

THE REEVES TALE

JULY '89

R.D. Myhill
 for Building Alterations
 Painting & Decorating
 Tel. Bawdeswell 258

Pet Foods and all livestock catered for and all accessories. Also wax jackets, wax waistcoats, overalls, Army pullovers, leather and rubber boots. All at competitive prices at Foxley Wood. Telephone JACKIE, Bawdeswell 279; evenings and weekends or call in.

GOOD NEWS

AT BENNETTS GARDEN CENTRE

One of the most complete garden centres in Norfolk

Bennetts Garden Centre
 Norwich Rd. Bawdeswell
 (036288) 387

COFFEE STOP
 FREE PARKING

ALPINES CONIFERS PERENNIALS
 SHRUBS TREES AQUATIC PLANTS
 FISH POND PUMPS LINERS
 HOUSE PLANTS DRIED MILK
 FLOWERS GIFT TUBES GARDEN
 UTENSILS BARBECUES GARDEN
 GUNNIES CONSERVATORIES
 GREENHOUSES SWIMMING POOLS
 GARDEN SHEDS FENCING
 LAWN MOWERS



Only 10 minutes drive from Norwich on the Fakenham road.

We can now offer you a garden machinery service. Please bring your lawn mowers, chain saws etc to us for servicing - in good time!

Ask for Mr. D. Horner



CIRCULATION OVER 400 COPIES

THIS SPACE COULD BE

WORKING FOR YOU

RING

BAWDESWELL 397

Davis Egg Sales

Egg Producers & Distributors

★ PREPACKS
★ KEYES TRAYS

We Lay It On

If You Phone Us;

MOOR FARM
FOXLEY DEREHAM
Tel. Bawdeswell 523
Residence 393

FENCING

Specialist in all types of Fencing
and Gates.

Supplied - Erected - Repaired

No Job too Small

Phone: Andrew. Bawdeswell 516.
Evenings & Weekends.

EDITORIAL - JULY

It is not always easy to compose an editorial to reflect village news and views, especially in this month of wonderful summer stretching endlessly on as the days pass, attracting folk into their gardens and to the coast. But we cannot help observing that there is quite a wealth of activity to report and people should not now have cause to complain that 'nothing ever happens in the villages'. From what we can see, the Bowls Club continues to flourish, despite the threat to their existing ground, the Playgroup meets regularly in its refurbished bus and elsewhere and people are seen to leave their homes equipped for tennis, fishing and other activities.

A few days ago, seven of Bawdeswell's gardens were thrown open for all to explore and the response was quite astonishing; over 300 visitors attended and contributed some £670 towards church funds. Furthermore, there is to be a Gardener's Question Time in the Church on Thursday, 6th July where you can ask the experts to solve your more difficult gardening problems. And on Sunday, 30th July a Car Treasure Hunt.

This seems to us to be a pretty full programme of activity for all, but in case you are still bored, have a go at the Quiz elsewhere in this issue - you might even win the prize if you hurry.

A.R. Holmes, Editor
The Willows,
Bawdeswell.
(Tel: Bawdeswell 518)

Contributions for August/September issue by 21st July please.

Foxley Rectory
July, 1989

Dear Friends,

"Let the children come to me, do not try to stop them" - words of Jesus which could well describe our first Pram Service held at St. Thomas, Foxley on the second Thursday in June. The occasion was primarily for young mums to get together for a short time of informal worship - but I think the children enjoyed themselves as well! There will be a further opportunity to worship in this informal way when the next Pram Service takes place at Foxley on Thursday, 13th July again at 2.30 p.m. Two further dates for your diary are 14th September and 12th October. I think the twenty four mums toddlers and babies who came in June could recommend it!

Probably the best way to come to church is by personal invite. May I extend a personal invitation to you for the special summer Praise Guest Service at Bawdeswell on Sunday, 30th July at 6.30 p.m. We would especially like to welcome any newcomers to the village to this service. But whether a long-standing resident or a fairly new arrival, I hope you will make every effort to join us on 30th.

Yours most sincerely,

Grahame Humphries
(Bawdeswell 397)

* * * * *

FROM CHURCH REGISTERS

Tuesday, 30th May - Funeral at Foxley
Nick Davis, aged 22 years

Tuesday, 20th June - Funeral at Bawdeswell
Ian Athelstan, aged 37 years

DON HOLMES
 Department of Transport & R.A.C. Registered
DRIVING INSTRUCTOR
Nervous and Failed L Drivers Welcomed

STRAWSBERG, STATION ROAD
FOULSHAM

Telephone Foulsham 382

THE SILVER JUBILEE

FREE HOUSE
FOXLEY WEST
BAWDESWELL 304

RESTAURANT BAR SNACKS

BEER GARDEN

2 POOL TABLES CHILDREN WELCOME

TELEPHONE: BAWDESWELL 211

J. A. BAKER

FAMILY BUTCHER
BAWDESWELL, Norfolk

ORDERS TAKEN FOR ALL DEEP-FREEZE MEATS



DOMESTIC
INDUSTRIAL
COMMERCIAL
AND
AGRICULTURAL
INSTALLATION
AND
REPAIRS

RAY LAKE

ELECTRICAL INSTALLATION
AND MAINTENANCE

MONTEREY HOUSE
GUIST ROAD
FOULSHAM
DEREHAM, NORFOLK

Tel. Foulsham 735

AFTER HOURS SERVICE

**David
Nottage**



**Cabinet
Maker**

Quality Hand-made furniture,
individually designed to
customers requirements.
Specialising in solid mahogany
and oak period style
furniture.

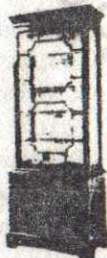

**Tel: Bawdeswell
(036 288) 569**

Accommodation

Warm and Friendly atmosphere in rural Norfolk.

Modern bungalow in unspoilt countryside.

Easy reach of Norwich, Norfolk Broads and Coast.

Twin Bedded Rooms with Hand Basins H & C and
Central Heating

Tea/Coffee making facilities.

Mrs. Joan Parfitt
'Pol-Na-Chess'

Mill Road
Foxley

Dereham
Norfolk

NR20 4QX

Tel.
Bawdeswell 330

Lounge, Colour T.V.

Ample Parking Space.

7

BAWDESWELL AND FOXLEY W.I.

Way back in February when we were making up the programme for the year, we thought we were taking such a brave step in deciding that in June we would have a picnic lunch at Pensthorpe, and to hell with the weather; we would take a chance. We should not have worried, as June 12th was the most beautiful day we could have chosen. We all duly met at the Village Hall and the convoy of cars arrived at Pensthorpe at 11 a.m. It is so beautiful there, and peaceful. We met again for our picnic at 1 p.m. and then went our various ways again before leaving in the afternoon, altogether a really enjoyable day out.

On Monday, July 10th at 7.30 p.m. we will meet at "Thatched Cottage" by kind permission of Mrs. H. Loose our President. The speaker is Mrs. Burt with "A Funny Thing Happened", it should give us a laugh I think.

Don't forget it is the Summer Flower Arrangement that night too, so bring along your little arrangements, the more the merrier.

I hope everyone is making the most of this gorgeous weather, we can't grumble this year.

Gladys Lowe.

BAWDESWELL RECREATION GROUND COMMITTEE

Final Draw of the 200 Draw - Monday, 5th June, 1989

<u>Prize £</u>	<u>Ticket No.</u>	<u>Name and Address</u>
100	136	Janet Turner, Thistleacre, The Street.
25	119	R. Brown, Well Cottage, Sparham.
15	138	Ann Wright, Chaucer House, The Street.
10	10	P. Sparkes, Loran, Dereham Road.
5	164	Jane Dickerson, 8 Hall Road.
5	8	V. McCarthy, Bawdeswell House, Reepham Rd.
5	84	P. Crispin, The Kennels, Reepham Road.
5	66	B. Duncan, 40 Hall Road.

BAWDESWELL PARISH COUNCILSUMMARY OF MEETING HELD ON 5TH JUNE, 1989

Present:- All councillors, the Clerk and 12 parishioners.

Finance

The chairman reported on recent income and expenditure items. On the receipts side, the Marathon efforts of Vic Myhill had enabled £406 to be paid into the No. 2 account, over £31 had been received for waste paper and bottles, £16 from a Tupperware party and a V.A.T. refund of £106. On the expenditure side, the recreation ground committee had authorised the use of £100 of surplus funds to buy a premium bond and £216 had been paid for 6 months maintenance of the sports field. The annual audit is imminent.

recreation Ground Committee

No progress has yet been made in regard to the sale of the old hall and bowling green sites, but new trustees are being appointed to replace those deceased and discussions will shortly take place on the subject.

Planning

Mrs. D. Buck - 3 two bedroom houses with garages at 18 Paradise Road. No objections.

Cont. on page 13

VILLAGE BRIEFS

---oOo---

1. New trustees have now been appointed for the village Hall and Bowling Green and discussions are now taking place about the way in which the properties should be realised. The 200 Club is closed for the Summer recess but will resume in the Autumn. On Sunday, 30th July, there is to be a car Treasure Hunt (details below) which we hope will attract many entries.

Blessed by glorious weather, the Gardens Open Day in Bawdeswell was a great success on 11th June when some £680 was raised for Church funds. Congratulations to the seven gardeners who raised their gardens to states of near perfection and attracted the compliments of some 300 people who attended. A natural follow-up is the Gardeners' Question Time, with the Radio Norfolk panel of experts, supported by a representative from Flora-Nova. This will be on 6th July at 7.30 pm. in the Church and we hope you will come along and ask your questions then.

Royal National Lifeboat Institution. The recent House to House collections in Bawdeswell amounted to £54.52 and Foxley £48.37. The total for Dereham and District Branch (including Flag Day) was £2,145.62, some 12% up on last year. This superb figure would not be possible without those who gave so generously and the time so kindly given by all collectors. We are so very grateful to everyone.

Margaret Joice (Foxley) President

DOMESTIC
INDUSTRIAL
COMMERCIAL
AND
AGRICULTURAL
INSTALLATION
AND
REPAIRS

RAY LAKE

ELECTRICAL INSTALLATION
AND MAINTENANCE

MONTEREY HOUSE
GUIST ROAD
FOULSHAM
DEREHAM, NORFOLK
Tel. Foulsham 735

AFTER HOURS SERVICE

**David
Nottage**



**Cabinet
Maker**

Quality Hand-made furniture,
individually designed to
customers requirements.
Specialising in solid mahogany
and oak period style
furniture.



**Tel: Bawdeswell
(036 288) 569**

Accommodation

Warm and Friendly atmosphere in rural Norfolk.
Modern bungalow in unspoilt countryside.
Easy reach of Norwich, Norfolk Broads and Coast.
Twin Bedded Rooms with Hand Basins H & C and
Central Heating
Tea/Coffee making facilities.

Mrs. Joan Parfitt
'Pol-Na-Chess'
Mill Road
Foxley

Dereham
Norfolk

NR20 4QX

Tel.
Bawdeswell 330

Lounge, Colour T.V.

Ample Parking Space.

BAWDESWELL AND FOXLEY W.I.

Way back in February when we were making up the programme for the year, we thought we were taking such a brave step in deciding that in June we would have a picnic lunch at Pensthorpe, and to hell with the weather; we would take a chance. We should not have worried, as June 12th was the most beautiful day we could have chosen. We all duly met at the Village Hall and the convoy of cars arrived at Pensthorpe at 11 a.m. It is so beautiful there, and peaceful. We met again for our picnic at 1 p.m. and then went our various ways again before leaving in the afternoon, altogether a really enjoyable day out.

On Monday, July 10th at 7.30 p.m. we will meet at "Thatched Cottage" by kind permission of Mrs.H.Loose our President. The speaker is Mrs. Burt with "A Funny Thing Happened", it should give us a laugh I think.

Don't forget it is the Summer Flower Arrangement that night too, so bring along your little arrangements, the more the merrier.

I hope everyone is making the most of this gorgeous weather, we can't grumble this year.

Gladys Lowe.

BAWDESWELL RECREATION GROUND COMMITTEE

Final Draw of the 200 Draw - Monday, 5th June, 1989

<u>Prize £</u>	<u>Ticket No.</u>	<u>Name and Address</u>
100	136	Janet Turner, Thistleacre, The Street.
25	119	R. Brown, Well Cottage, Sparham.
15	138	Ann Wright, Chaucer House, The Street.
10	10	P. Sparkes, Loran, Dereham Road.
5	164	Jane Dickerson, 8 Hall Road.
5	8	V.McCarthy, Bawdeswell House, Reepham Rd.
5	84	P. Crispin, The Kennels, Reepham Road.
5	66	B. Duncan, 40 Hall Road.

BAWDESWELL PARISH COUNCILSUMMARY OF MEETING HELD ON 5TH JUNE, 1989

Present:- All councillors, the Clerk and 12 parishioners.

Finance

The chairman reported on recent income and expenditure items. On the receipts side, the Marathon efforts of Vic Myhill had enabled £406 to be paid into the No. 2 account, over £31 had been received for waste paper and bottles, £16 from a Tupperware party and a V.A.T. refund of £106. On the expenditure side, the recreation ground committee had authorised the use of £100 of surplus funds to buy a premium bond and £216 had been paid for 6 months maintenance of the sports field. The annual audit is imminent.

recreation Ground Committee

No progress has yet been made in regard to the sale of the old hall and bowling green sites, but new trustees are being appointed to replace those deceased and discussions will shortly take place on the subject.

Planning

Mrs. D. Buck - 3 two bedroom houses with garages at 18 Paradise Road. No objections.

Cont. on page 13

VILLAGE BRIEFS

---oOo---

1. New trustees have now been appointed for the village Hall and Bowling Green and discussions are now taking place about the way in which the properties should be realised. The 200 Club is closed for the Summer recess but will resume in the Autumn. On Sunday, 30th July, there is to be a car Treasure Hunt (details below) which we hope will attract many entries.
2. Blessed by glorious weather, the Gardens Open Day in Bawdeswell was a great success on 11th June when some £680 was raised for Church funds. Congratulations to the seven gardeners who raised their gardens to states of near perfection and attracted the compliments of some 300 people who attended. A natural follow-up is the Gardeners' Question Time, with the Radio Norfolk panel of experts, supported by a representative from Flora-Nova. This will be on 6th July at 7.30 pm. in the Church and we hope you will come along and ask your questions then.
3. Royal National Lifeboat Institution. The recent House to House collections in Bawdeswell amounted to £54.52 and Foxley £48.37. The total for Dereham and District Branch (including Flag Day) was £2,145.62, some 12% up on last year. This superb figure would not be possible without those who gave so generously and the time so kindly given by all collectors. We are so very grateful to everyone.

Margaret Joice (Foxley) President

BRAIN OF BAWDESWELL QUIZ

-----oOo-----

Forget about Magnus Magnusson; here is a quiz for folk in the two villages to while away the pleasant summer evenings. (We've called it Brain of Bawdeswell because Foxley doesn't sound right, but do not be put off!)

It is really just for amusement but we will award a prize of a box of chocolates for the first correct entry received at the editor's address by 31st July. If you are stuck on one or two answers, ask around and come up with a team effort.

1. What are the common names of the following flowers:
 - (a) Althaea Rosea
 - (b) Digitalis Ambigua
 - (c) Helleborus Niger
2. Who was the third son of Adam and Eve?
3. The French are having special celebrations in July this year. Why?
4. Which is the odd man out of the following:

Beethoven

Coleridge

Contd...

Wagner

Brahms

Rossini

5. Who was the last Prime Minister but one before Mrs. Thatcher?
6. Who wrote:

" Oh, East is East and West is West and never the twain shall meet "
7. Bronze is an alloy made of what?
8. What famous character in fiction lived at 221B Baker Street?
9. Who killed Cock Robin?
10. What is a capercaillie?

A.R.H.
The Willows,
Bawdeswell.

VILLAGE BRIEFS contd.

4. Car Treasure Hunt on Sunday, 30th July at 2 pm. Fun for all the family. No previous experience needed. Just pop everyone into the car and enjoy an afternoon looking for clues. Entry fee is £4 a car or motorcycle. Prizes will be awarded at the finish where a barbecue will be waiting for the weary travellers at a small cost. Free drinks will be given to all those who enter. Tickets are on sale now and are to be purchased in advance. Contact Tracey Harris, Bawdeswell 405.
5. New Dental Surgery. On 1st August the Holt Dental Practice of Mr. & Mrs. Lennane and Mr. D. Earp will be opening a new dental surgery at 8 Coles Way, Reepham. Patients of Mrs. Lennane who have in the past been seen at the Reepham School Clinic should attend the new surgery after that date.
- Patients of Mr. Lennane and Mr. Earp who have previously been seen at Holt but live in the Reepham area and would prefer to come to the Reepham surgery should telephone the new surgery on Norwich 871771 (after 1st August) or Holt 712335 to transfer their appointments to Reepham.
6. Foxley Methodist Friends wish to thank everyone who helped in any way to make the Spring Fayre such a great success. The amount raised for Chapel funds was £288.

BAWDESWELL PARISH COUNCIL Continued.....Planning continued...

Mr.F.Reardon - 1 house at Rose Cottage, Reepham Road. Council objected as the new house would be in front of the present Jasmine and Rose cottages. Design considered out of keeping with the area. Problems with access. (Councillor Eglinton declared an interest and did not vote).

Mr.S.Perkins - House and garage on the Billingham Road. Opposed as outside the building line and the plot is, in any event, too small. (Again, Councillor Eglinton declared an interest and did not vote).

Mr. & Mrs. Battley - Village Stores extension. It was agreed that the village gets a superb service from the Stores and the proposed extension was welcomed by the Council.

Other matters discussed

The powers of the parish council to affect planning decisions. It was generally agreed that, regrettably, the council has virtually no powers to affect the ultimate decision of the district planning committee, which usually supports the views of its planning officers. Regret was expressed at the changing style of the village and the disappearance of the old brick and flint styling. Our only voice at district committee meetings was that of our representative, councillor David Sayers. Speeding in the village. It was reported that this had still been observed and the clerk was instructed to write again on the subject.

Next meeting - Monday, 3rd July at 7.30 p.m.

REEPHAM YOUNG FARMERS CLUB

During May only two meetings were held. The first was a car treasure hunt around the Reepham area. This was great fun, even though some members got rather lost! Our thanks goes to Angie and Tony Bambridge for arranging this event.

Later, Mrs. Sue Lilwall gave a flower arranging demonstration, followed by some time when members were able to try out their own ideas.

At the beginning of June the club visited the Crome centre for an evening of Ten Pin Bowling. Much time has also been spent building our entry for the Royal Norfolk Show; we hope to see you all there.

Looking ahead the club have arranged a farm walk, a tennis evening and a visit to the Splash at Sheringham, amongst other things before the summer break.

On July the first we are holding a disco at the Talk, Norwich, and on July the fifteenth the club have several entries in the annual N.F.Y.F.C. Rally held at the Royal Norfolk Show ground.

If anyone is interested in joining the club, we normally meet at 7.45 p.m. at the Old Brewery House, Reepham, on Monday evenings. Please contact Jill on Foulsham 513, or Sara on Melton Constable 860789.

Sara Morgan.

H. A. COOK

OLD HALL FARMHOUSE,
FOXLEY, DEREHAM,
NORFOLK NR20 4QP.
BAWDESWELL 436

Plumbing
Electrical
Carpentry

Home
Renovations
and Maintenance

The General Stores

NEWSAGENT & CONVENIENCE STORE

VIDEOLIBRARYTELEPHONESFRESHFRUITANDVEGETABLESGROCE
LATESFROZENFOODVIDEOLIBRARYFRESHFLOWERSNEWSPAPERSMA
TELEPHONESPHOTOCOPIINGGREETINGSCARDSGIFTWRAPOFFLIC
DEOHARDWAREFILMPROCESSINGDRYCLEANINGSHOEREPAIRSTOYS
TATIONERYCASH'SSCHOOLNAMETAPESVIDEOLIBRARYTELEPHONE
FRUITANDVEGETABLESGROCERYCHOCOLATESFROZENFOODVIDEOL

THE GENERAL STORE WITH MORE - MUCH MORE
AND A CAR PARK!

THE STREET, BAWDESWELL Tel: 284

Ewings

Your Local Estate Agent,
Auctioneers and Valuers

Local Branch Office for ABET NATIONAL BUILDING SOCIETY
MARKET PLACE REEPHAM NORWICH NR10 3J1
Telephone: Norwich 106031 870473

CHURCH SERVICES FOR JULY

FOXLEY METHODIST CHAPEL

- Sun. 2nd 6.30 p.m. Rev. Margaret Woodlock-Smith
- Sun. 9th 11.00 a.m. Mr. A. Thompson
- Sun. 16th 6.30 p.m. Holy Communion - Rev. C. Riches
- Sun. 23rd 11.00 a.m. Mr. D. Fisher
- Sun. 30th 6.30 p.m. Rev. K. Banks

* * * * *

CHURCH OF ENGLAND SERVICES

- Sun. 2nd 9.00 a.m. H.C. at Bawdeswell
- 10.30 a.m. Morning Prayer and Holy Baptism at Foxley
- Sun. 9th 9.00 a.m. H.C. at Foxley
- 10.30 a.m. FAMILY WORSHIP and Holy Baptism at Bawdeswell
- Thurs. 13th 2.30 p.m. Pram Service at Foxley
- Sun. 16th 9.00 a.m. H.C. at Bawdeswell
- 10.30 a.m. H.C. at Foxley
- 6.30 p.m. Deanery Evening Service at Bintree Parish Church Celebrating St. Walstan
- Sun. 23rd 9.00 a.m. H.C. at Foxley
- 10.30 a.m. H.C. at Bawdeswell
- Sun. 30th 9.00 a.m. H.C. at Bawdeswell
- 10.30 a.m. H.C. at Foxley
- 6.30 p.m. Summer Praise Guest Service at Bawdeswell

* * * * *

Please note that in August we will be combining for Worship each Sunday at 9.00 a.m. (Sundays 6th and 20th at Foxley: Sundays 13th and 27th at Bawdeswell).

THE OLD RECTORY RESTAURANT
BAWDESWELL

- NOW OPEN 6 DAYS A WEEK FOR LUNCH OR DINNER
- SUNDAY LUNCH, WITH A CHOICE FROM TRADITIONAL ROASTS, A FEAST FOR ALL THE FAMILY.
- WE NOW OPERATE A DIAL AND DELIVER SERVICE FROM A VERY COMPREHENSIVE TAKE AWAY MENU

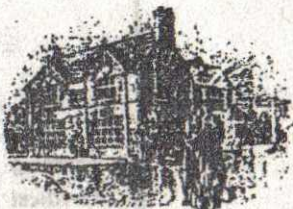

Telephone 237

G. A. EGMORE
Supplier of Solid Fuels and General Haulage



Telephone
BAWDESWELL 270

CORNER HOUSE
SPARHAM
NORWICH, NR9 5AQ

HENDRY & SONS
Funeral Directors



PRIVATE CHAPELS OF REST
RICHARD HENDRY DIP.F.D.
MEMBERS OF THE N.A.F.D.

Station Road, Foulsham, Tel. Foulsham 249
Dereham, Norfolk NR20 5RG

DIARY DATES FOR JULY

- Mon. 3rd 7.30 p.m. Bawdeswell Parish Council - Parish Hall
- Thurs 6th 7.30 p.m. Gardeners Any Questions in All Saints Church with Radio Norfolk Gardeners and a representative from Flora Nova - all welcome.
- Sun. 9th Moor Farm Foxley - Gardens Open Day for Guide Dogs for the Blind
- Mon. 10th 7.30 p.m. W.I. Meeting at Thatched Cottage Bawdeswell
- Thurs 13th 2.30 p.m. Foxley Pram Service
Bawdeswell Playgroup Sports Day
- Sun. 30th 6.30 p.m. Summer Praise Guest Service at Bawdeswell Church
- Sun. 30th 2.00 p.m. Car Treasure Hunt, starting on Bawdeswell Recreation Ground, Reepham Road.

* * * * *

BAWDESWELL & FOXLEY PLAYGROUP

Our outing to Banham Zoo proved very successful and enjoyable. Thanks to all who organized the days activities and to the friends and 'new mothers' who joined us on the trip.

The fine weather has meant that we have had several nature walks and swimming sessions. The children have also been practicing for their sports day on Thursday, 13th July. We are hoping to organize a visit from the Norwich Puppet Theatre during the summer holidays and a childrens' disco. Details to follow. Congratulations to Barbara Duncan and Delia Riseborough, our Assistant Supervisors on successfully completing P.P.A. Courses. Best wishes and good luck to Alana Duncan, Michael Riseborough, Robert Hendry and Timothy Edwards who start school in September.

D. Bristow



THE DAISY CHAIN

High Street, Foulsham
Foulsham 630

Floral arrangements for all occasions
Fresh Flowers
Silk & Dried Flowers
Wedding Bouquets & Funeral Tributes



**MAKE A CLEAN
SWEEP OF IT**
For all types of
Chimney Sweeping



D. WALLACE
12 RICHMOND PLACE
LYNG, NORWICH NR9 5RF
Tel. Norwich 872554

VIRGINIA HOUSE

GENERAL STORE AND POST OFFICE

BAWDESWELL,

EAST DEREHAM, NORFOLK

TEL. BAWDESWELL 209