



G. A. EGMORE

Supplier of Solid Fuels and General Haulage

Telephone
BAWDESWELL 270

CORNER HOUSE
SPARHAM
NORWICH, NR9 5AQ

Davis Egg Sales

Egg Producers & Distributors

We Lay It On

If You Phone Us;

★ PREPACIS
★ KEYES TRAYS

MOOR FARM

FOXLEY DEREHAM

Tel. Bawdeswell 523

Residence 393

THE REEVES TALE AUG & SEPT 1990



J. MEARS LTD.

OLD HALL FARM BARN
THE STREET, FOXLEY,
E. DEREHAM, NORFOLK.

TEL. BAWDESWELL 251



All Types of Building work undertaken.
New Houses, Extensions, Renovations,
Roofing, Repairs Etc.



NEW SALON

CHURCH FARM FOXLEY
NR BAWDESWELL. APPOINTMENTS
STD 036 288 214

THE OLD RECTORY RESTAURANT
BAWDESWELL

- NOW OPEN 6 DAYS A WEEK FOR DINNER
- SUNDAY LUNCH, WITH A CHOICE FROM TRADITIONAL ROASTS, A FEAST FOR ALL THE FAMILY.



Telephone 237

NATA HOME LINK
YOUR LOCAL ESTATE AGENTS WITH NATIONAL COVERAGE

Ewings

↑ ABBEY NATIONAL
ABBNEY NATIONAL LOCAL OFFICE

ASSOCIATED OFFICE
2 DUKE STREET, NORWICH

MARKET PLACE, REEPHAM NR10 4JJ
(TEL: NORWICH 870473)

EDITORIAL - AUGUST/SEPTEMBER

Eddy and I will have moved house by the time your October issue of Reeves Tale is ready for print. We are not sure yet where we will be and may have to leave Bawdeswell for a short while.

I have very much enjoyed editing the Reeves Tale and hope to be able to carry on doing so for a long while yet. I have made many new friends since I first started to edit your magazine and would be very sad to have to give it up, but this, of course, will be up to you. Please let me know what you think, we do intend to come back to either Bawdeswell or Foxley.

Would you please give your items for the October issue to Mary Farthing at Lall Avenue (Tel 474) or Denise Bristow in The Street, I will collect them from there and you will have your issue on time.

Don't forget to let me know whether you would like me to carry on editing,

Best wishes,

TRISH HIDE
EDITOR

P.S. I have already started on your updated Directory and hope to have it completed before Christmas

Foxley Rectory
August 1990

Dear Friends,

As the Reeves Tale is covering two months in this particular edition it's necessary to look ahead quite a bit. Firstly, I hope you enjoy any holiday you have arranged, either by taking things easy at or around home or by travelling off to new and interesting places.

When September comes we will be adopting a new fixed pattern of services at Bawdeswell and Foxley. The advantage of this is that you can know that if it's a particular Sunday in the month the pattern for that day will be the same as the previous month. Perhaps the Family service will prove more popular once you get into the habit of knowing that it is always the THIRD Sunday of the month at 10.30 a.m. at Bawdeswell. May I encourage you to put a ring round the third Sunday on your kitchen calendar or diary and make every effort to join us as a family for this particular service. Similarly if you like an Evening Service you'll find that there is a regular monthly evening service on the FIRST Sunday at 6.0p.m. at Foxley Church. Full details of the new monthly pattern are included elsewhere in the Reeves Tale.

Returning to the monthly Family services I am pleased to say that Mrs Mavis Scarles a Lay Reader from Dereham, will be taking the first three of these (16th Sept; 21st Oct and 18th Nov). Mavis has lead our worship before and her ministry was much appreciated.

Another feature of our monthly pattern will be a combined service where a fifth Sunday occurs in the month. In September this will be at Bawdeswell where we have our Harvest Service at 6.0pm on 30th - I do hope you will join us then as we thank God for the wonderful harvest we see evidence of all around us this year.

Yours most sincerely

GRAHAM HUMPHRIES

B'well 397

Our Childrens News Letter seems to be going well, this month they have their own Editor, > who has done a great job with this months issue.

October will be in the hands of young Kevin Maylan who will take over from Lisa, if we don't get any more offers I think Lisa and Kevin may like to do it on alternative months.

We had a lovely thank you letter from young Jack Bristow which read like this:

"Dear Reeves Tale,

Thank you for my dictionary.

Love

Jack Bristow"

This just goes to show that there are still a lot of children who are well mannaed.

WELL DONE JACK

REAL MUMS

A young lady I know told me that she was prompted by the East Enders series to find her REAL MUM, I asked her what is a Real mum, Isn't it the mum who nursed them through fractious teething troubles, bathed feverish brows through mumps and chickenpox? Isn't their dad the one who worked hard over the years to see they were well fed, well clothed, and the one who helped with the homework?

It seems the 1990's will leave a host of abandoned parents in favour of the ones who signed away the right to rear what in many cases, amounted to an unwanted child.

Isn't it about time young people stopped to think of the heartache and emptiness caused by such action. If someone really must find their blood parents, for heaven's sake they could at least reassure the ones who have made the sacrifices and loved and cared for them over the years.

Unhappy 'REAL MUM'

OVERHEARD

Small boy holding on to Mum's leg while standing on the bus; "Our PT teacher's legs are just like yours." "Poor woman!" "h no, he's a man".

Elderly lady to friend just back from abroad: "And did you have the shish kebabs?" - "From the moment that we landed!"

Woman to husband at supermarket checkout: "It came to even more than I thought it would - but then I thought it might."

Have you over heard and funny stories lately? If so, how about sharing them with us.



THE DAISY CHAIN

TOWNSEND CORNER
SCHOOL LANE
REEPHAM

TELEFLO 1ST MEMBER

FLORAL ARRANGEMENTS FOR ALL OCCASIONS

DAILY DELIVERIES
Locality free



H. A. COOK

OLD HALL FARMHOUSE,
FOXLEY, DEREHAM,
NORFOLK NR20 4QP.
BAWDESWELL 436

Plumbing
Electrical
Carpentry

Home
Renovations
and Maintenance

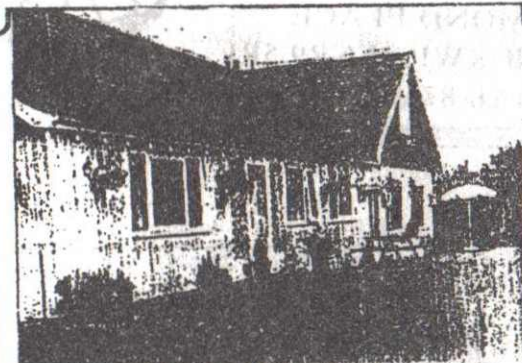

THE SILVER JUBILEE FREEHOUSE

Take a hide into the country for quality
home-cooked food

- SUNDAY LUNCHES - 2 courses with coffee
£ 4.55
- REAL ALES

● CHILDREN WELCOME
For reservations

TEL. BAWDESWELL (036288) 304
THE SILVER JUBILEE, CHAPEL ROAD,
FOXLEY WEST

The General Stores

NEWSAGENT & CONVENIENCE STORE

VIDEOLIBRARYTELEPHONESFRESHFRUITANDVEGETABLESGROCE
LATESFROZENFOODVIDEOLIBRARYFRESHFLOWERSNEWSPAPERSMA
STELEPHONESPHOTOCOPYINGGREETINGSCARDSGIFTWRAPOFFLIC
DEOHARDWAREFILMPROCESSINGDRYCLEANINGSHOEREPAIRSTOYS
TATIONERYCASH'SSCHOOLNAMETAPESVIDEOLIBRARYTELEPHONE
FRUITANDVEGETABLESGROCERYCHOCOLATESFROZENFOODVIDEOL

THE GENERAL STORE WITH MORE - MUCH MORE
AND A CAR PARK! THE STREET, BAWDSEWELL Tel: 284

MAKE A CLEAN SWEEP OF IT For all types of Chimney Sweeping

D. WALLACE
12 RICHMOND PLACE
LYNG, NORWICH NR9 5RF
Tel: Norwich 872554



The Gamp

RESTAURANT

Weddings, Private Parties and Business Functions

Claypit Lane, Foulsham, Norfolk.
Telephone: Foulsham (036284) 4114
Proprietors, Daphne and Andy Bush

ITEMS FROM THE AGENDA OF FOXLEY PARISH COUNCIL MEETING HELD AT THE VILLAGE HALL ON FRIDAY JULY 6TH > 8.00pm

PRESENT: K MURRELL, J CLARKE, C SKINNER, T COOK,
W POTTER, M.K. DE'ATH (PARISH CLERK)
AND 6 PARISHIONERS

MATTERS ARISING:

SEWERAGE: Anglian Water apologise for delay and expect to start the pumping station some time in July. Mr Murrell attended a meeting dealing with water quality, which in this area is low in nitrates and rich in iron. It is confirmed to have the lowest nitrate level anywhere round Norwich.

GRASS CLOGGING DRAINS:

Complaints have been received of grass cuttings clogging drains. Please sweep cuttings away from drains.

MAIL DELIVERIES

Nothing can be done as we live in a rural area. Clerk to write and ask if collection times are consistent with Box Token times.

SIGNING OF EVENTS

Norfolk County Council is under a legal obligation to remove signs since they are illegal. Small direction signs are allowed with permission from N.C.C. Area Engineer will be happy to receive your application on Norwich 223406.

HIGHWAY MATTERS

There will be no speed humps in the Street but direction signs requested will be dealt with as soon as possible.

TREE STUMPS AND STONES ALONG THE HIGHWAY

It was requested that these be removed as they cause a hazard for cyclists and cars.

2 COTTAGES, THE STREET

Parish Clerk to write to Mr Woodward asking him to clear the Highway area in the front of his property. 14 days have been given for him to comply. If there is no response we must take further action.

ELECTRICITY POWER CUTS

The following facts were supplied by Eastern Electricity. Over 12 months the records show (1) Three supply failures due to damage to over head network, (2) Three supply failures due to gales and winds. (3) 1 prearranged shutdown on the 26th Sept for 8 hours for new work. New transformers have made some improvement. Fence and Verge reinstated, satisfactory - no further action is necessary.

NORFOLK NATURALISTS TRUST

Answer to our letter "The wood is primarily for protection of wild life and it is their experience few people obey signs not to let dogs off leads.

SOLICITORS

Hood, V res & Allwood keep all our documents on Surveyors Land in their strong room for safe keeping. This is entirely free of charge.

MEMORIAL

No reply to advert for tenders to do the work on railings and Memorial. Mr Murrell will make enquiries with local organisation

STREET LIGHTING

A REQUEST has been made for a limited amount of street lighting in The Street. The Clerk to make enquiries.

ANY OTHER BUSINESS

A complaint was received about a very noisy party at the Village Hall. Complaints will be registered and noise monitored

POLL TAX - On Village Hall is zero rated.

OVER HANGING HEDGES - Mr Murrell will speak to Mr Fletcher & PCC Secretary about over hanging hedges in the Street.

PLANNING - Application from Mr Durham - erection of lounge passed by BDC
Outline planning for Mr Paul Davis - object ons from P.C. not enough information.

NEXT MEETING SEPTEMBER 28th 1990 - 8.00pm VILLAGE HALL

NORFOLK CHURCH'S TRUST CYCLE RIDE:

Sponsorship forms for the Norfolk Church's Trust Cycle Ride on 8th September are now available from:

Margaret Joice (St Thomas' Church) Foxley
Mrs C Hale (Methodist Chapel) Foxlêy

Families and/or friends, together with the younger ones can make it a "FUN DAY"! Just 5 visits or an ambitious 25 can prove fruitful! Enjoy the church's you visit and DO cycle safely, toward maintaining "OUR HERITAGE".

Further details available from Margaret Joice (Foxley)

CALLING ALL RUNNERS, JOGGERS OR SLOGGERS (LIKE MYSELF)

During my own training runs, I have seen other people like myself pounding the tarmac. If any of the above are interested in forming a running club, please ring me on Bawdeswell 791.

Vic Myhill - 28 Hall Road.

EDITORS NOTE:

Count me in Vic, I have tried a few times on my own but do not have the will power to do it every day, I am sure that there are lots more of us who need a push.

Ironing undertaken in my home. It does not have to be done on a regular basis. So if you need some help with this tiresome job phone Ruby on Bawdeswell 327.

SUMMARY OF BAWDESWELL PARISH COUNCIL MEETING
HELD 2ND JULY 1930 AT BAWDESWELL P C SCHOOL

PRESENT: Cllrs. Sparkes (Chairman), Farthing, Holmes, Wright
E Eglington, Smith and Battley. District Councillor
Mr Sayer. Mr R Hendry, Mr Camden and Mr Long.
The Clerk and 10 Parishioners.

MINUTES: The minutes of the June meeting were taken as
read, agreed and signed.

MATTERS ARISING:

1. Cllr. Battley provided current information on Bylaugh Lodge, Dereham Road entrance. After a meeting of all property owners concerned, gates are to be erected allowing those vehicles on authorised business and those on foot to enter the wood. Official notices are to be put up declaring the land PRIVATE, with no entry signs for unauthorised traffic.
2. Cllr. Smith has applied for 15 trees for the west bound side of the Recreation Ground and perhaps 1 or 2 for the village sign area.

PLANNING

1. 3/90/84/CU - Mr Long and Mr Camden, owners of three garage/Kelly's Kitchens in Blofield, Wisbeach and King's Lynn, have applied for planning permission to build a Petrol/Service Station on land adjoining Park Farm, Fakenham Road. They were asked if in the long term the service station would replace the garage and workshop already sited in the Village Street. Mr Camden stated that it would and that the present garage site would be developed in accordance with the original plans. Mr Camden and Mr Long are involved with the present garage site to safe guard their future plans.

The Chairman stated that main points should be submitted to the application:

1. Only a petrol station should be erected on the site.
2. Village Garage site to be referred back to previous dwelling application.
3. Highway query regarding flow of traffic on A1076.

Cllr. Holmes proposed and Cllr. Farthing seconded the motion that planning permission be granted, provided that when the new service station opens the existing garage is closed and that the highways are in agreement with the development.

2. 3/90/821/F - A G Bramley - Mayes Cottage, The Street. Erection of a brick and flint wall to match existing wall - 1.1m high - no objections.

PROVISIONAL PLANNING:

Mr R Hendry, builder, put forward a proposal to build 8 dwellings and convert 3 small cottages in Reepham Road. All were in favour of this development which meets a long term need in the village for rented accommodation. Mr Sayer, District Councillor, was asked to put our case to the Council.

CLERKS REPORT:

Water on Elsing Lane - Highways will arrange an inspection at next 10 week routine check.

Football Club increase in donation - a letter received from Mr P Duffield proposes that rent should not be increased by more than 5% in any one season; Clerk to reply.

The AGM of N.P.F.A. is being held on 5th July at County Hall Norwich - No one was interested in attending.

Foxley F.C. have asked if motor cycles are allowed on the Heath, Bawdeswell. Mr O'Ryan who was present gave a strong negative reply, saying motor cycles are not allowed. Much damage is done to the turf by the cycles. Vandal-resistant signs and barriers are shortly to be erected, thanks to a grant from Swanton Morely Charities.

Clearing of dead wood and tidying of trees on the Dereham Road will shortly take place; details will be posted in the Reeves Tale.

Anglian Water invited the 9 parishes served by Foulsham Water Tower to a meeting at the Old Brewery House, Reepham. The Chairman and the Clerk attended.

A full report on the meeting at Old Brewery House can be seen in the full minutes upon request.

MINUTES CONTD.

RECREATION REPORT:

1. The Air Show at Swanton Morley raised £280 and Mary Farthing must be thanked and congratulated on her efforts at her tombola stall.

A Solicitors bill for the aborted sale to Mr Davidson has been received.

There has been no progress on locating a second-hand building but Mr Heath, Chief Executive of Breckland has promised help.

ANY OTHER BUSINESS:

A complaint has been received about dogs fouling the playing field. Cllr. Smith suggests placing a list of byelaws at the entrance. Clerk to make enquiries about the legalities of byelaws etc.

HALL ROAD DEVELOPMENT

Mr Rogers has put up barriers to prevent vandals from getting onto the development area, this also prevents people from taking short cuts from Hall Road to Paradise Lane. Mrs Riseborough spoke on behalf of parents who queried the right to do this, as it also prevents taking a short cut to the School and shops in the Street. She also complained about bad language being used by labourers on the site. Another complaint was that a tractor was being driven to fast causing a danger to children and adults alike. Cllr Holmes will speak to Mr Rogers and Cllr Sparkes is to query the legal position with the planners.

Miss Joice reported that the post of Head teacher at the school has been advertised and a new Head would be appointed for January 1991. Mrs Drury remains acting Head. School Sports Day was a huge success.

200 CLUB DRAW:

The 4th draw of the 200 Club was made and the result will be published in the Reeves Tale.

Their being no further business the meeting closed at 9.15pm. The next meeting will be on Monday 3rd at 7.30pm Bawdeswell School.

EDITORS NOTE: Because of the length of the minutes this month we are unable to print all of the items. a full minute can be seen upon request

LAYGROUP NEWS

July has brought us to the end of another term and the start of the summer holidays. Cathy Holt, Leanne Spicer, Kelly-Marie Buck, Lee Wright and Sam Bristow have now left us to start school in September. They go with our love and best wishes and we shall miss them very much.

In July too, we had our "FUN DAY" which raised £750, a marvellous effort towards our "Portacabin Project". Our many thanks to all those who came and gave us their support. A very big thank you too, to Janet Lees, our Chairman, who has given up so much of her valuable time to organise the day, along with the Fundraising Committee, several of whom no longer have children of their own at Playgroup, but are committed to the cause! Thank you all very much for your time, effort and above all your enthusiasm. We are very grateful.

We realise that purchasing our own Playgroup premises is going to take us a long time, possibly several years, and we, therefore, had to reach the sad decision to leave the Bus and find more permanent accommodation in Foxley Village Hall, where we shall move from September. This was not an easy decision to make, but after discussing all our options, we decided that as the planning permission for the bus expires for Playgroup in December and as we only get two weeks holiday at Christmas, it would be sensible to move during the summer break. We would, therefore, like to thank the Bawdeswell Garden Centre, Peter and Judy Derwood and the staff, who have made us welcome and provided every possible facility for us. We shall miss the Bus terribly, and we wish you all success with future ventures. We would also like to thank the two assistants at Playgroup, Delia Riseborough and Rosemary Holt, who have worked so hard for the children and Playgroup as a whole. Their dedication and loyalty are the basis of all that is good about our Playgroup. We hope they will all enjoy the summer with their children and have a well-earned rest.

We are aware that as well as our own project, the Village Hall Committee are also committed to raising funds for the new recreation centre. Most of us at Playgroup have older children well who would benefit greatly from the facilities that would be offered in the new centre, and we would like to reassure everyone that we really are committed to both projects. There is no reason why the two projects should be mutually exclusive;

Contd./

PLAYGROUP NEWS CONTD.

Bawdeswell desperately needs a village hall and both Bawdeswell and Foxley need good permanent playgroup facilities and we are ready and willing to help in any way we can to help the Village Hall Committee to achieve its aims too.

JANE RATES

TEL 759

EDITORS NOTE

Jane, I am sure that the Village Hall Committee would welcome any help you have to offer in arranging joint venues so that everyone can benefit and we will have our village hall a lot sooner.

BOOK THE DATE

Two events in aid of St. Thomas' Church, Foxley are planned for the autumn. On Thursday 6th September from 7.00pm there is a coffee evening at the home of Mr & Mrs J Parfitt "Cyncoted", Mill Road, Foxley. A bring and buy and a cake stall will form part of the evening.

On Friday 5th October at 7.00pm there will be a concert of music by the Pattersley Singers in Church followed by a Buffet Supper in the Village Hall organised by Mrs Joan Parfitt. Tickets will be on sale nearer the time but please book the date now. We hope very much to have your support for both events.

VACANCY FOR PARISH CLERK AT FOXLEY

A vacancy will occur early in 1991 for a Parish Clerk for Foxley. This is a very interesting post for anyone keen to know how their village is run and all it entails. Applicants wishing to know more should contact the existing Parish Clerk on Bawdeswell 249 as soon as possible.

VIRGINIA HOUSE
GENERAL STORE AND POST OFFICE
BAWDESWELL,
EAST DEREHAM, NORFOLK.
TEL. BAWDESWELL 209

DOMESTIC
INDUSTRIAL
COMMERCIAL
AND
AGRICULTURAL
INSTALLATION
AND
REPAIRS

RAY LAKE

ELECTRICAL INSTALLATION
AND MAINTENANCE

MONTEREY HOUSE

GUIST ROAD
FOULSHAM

DEREHAM, NORFOLK
Tel. Foulsham 735

AFTER HOURS SERVICE

11awesbawell 11et
222 (222 200)



HENDRY & SONS
Funeral Directors

PRIVATE CHAPELS OF REST
RICHARD HENDRY DIP.F.D.
MEMBERS OF THE N.A.F.D.

Station Road, Foulsham, Tel. Foulsham 249
Dereham, Norfolk NR20 5RG

TELEPHONE: BAWDESWELL 211

J. A. BAKER
FAMILY BUTCHER
BAWDESWELL, Norfolk



ORDERS TAKEN FOR ALL DEEP-FREEZE MEATS

**David
Nottage**



**Cabinet
Maker**

*Quality Hand-made furniture,
individually designed to
customers requirements.
Specialising in solid mahogany
and oak period style
furniture.*



**Tel: Bawdeswell
(036 288) 569**

Accommodation

Warm and Friendly atmosphere in rural Norfolk.

Modern bungalow in unspoilt countryside.

Easy reach of Norwich, Norfolk Broads and Coast.

Twin Bedded Rooms with Hand Basins H & C and
Central Heating

Tea/Coffee making facilities.

Lounge, Colour T.V.

Mrs. Joan Parfitt

'Pol-Na-Chess'

Mill Road

Foxley

Derham

Norfolk

NR20 4QX

Tel.
Bawdeswell 330

Ample Parking Space.

VILLAGE BRIEFS

CONGRATULATIONS to Toni & Keith on the birth of their baby son - DANIEL KEITH - weighing in at 7lb 9oz on July 2nd.

BELATED 21st Birthday wishes to Sarah Wybrow of Foxley on July 11th.

HAPPY Birthday to Val, from Foxley on 13th August.

PLEASEY TOMBLING & FRIENDS are having a JUMBLE SALE with Bric a bac and Cake Stall on Saturday August 18th at 2.30pm in the aid of the BIG C. This will be held at Jasmine House, Derham Road, Bawdeswell. Please mind how you cross the Road.

REEPHAM BADMINTON CLUB

The new season starts on 6th September 1990 at Reepham High School - Sports Hall - from 7.00pm - 10.00pm.

New members are welcome and of course, we look forward to seeing old members too.

Please ring Shirley on Bawdeswell 338.

COMPLAINTS

There have been a number of complaints that you have not been receiving your Reeves Tale until the middle of the month. I can assure you at Reeves Tale that your copy goes out on the 1st of each month to the distributors. Distributors, if you have any difficulty in delivering your copies please let us know. We have a number of people who have offered to help out.

WE ARE SORRY FOR THE LATE DELIVERIES. WE WILL PUT IT RIGHT.

AUGUST/SEPTEMBER DIARY DATES

Sat 18th August 2.30pm Jumble Sale at Jasmine House,
 Sun 2nd Sept New pattern of services begins.
 Mon 3rd Sept 7.30pm Bawdeswell P.C. Meeting
 Thurs 6th Sept 7.00pm Coffee Evening at Mrs M Parfitts
 "Cyncoted" Mill Road Foxwell
 Thurs 6th Septm 7.00pm Reepham Badminton Club.
 Sat 18th Sept Sponsored Cycle Ride in aid of
 Norfolk Churches
 Sun 16th Sept 10.30am Family Worship at Bawdeswell Church
 Sun 23rd Sept 2.30pm Foxley Chapel Harvest
 Fri 28th Sept 8.00pm Foxley Parish Council Meeting
 Sun 30th Sept 6.00pm Harvest Service at Bawdeswell Church

FOXLEY FLOWER ROTA

Sunday 5th August - Mrs Carol Mears
 Sunday 19th " - Mrs Joan Parfitt
 Sunday 2nd September - Mrs Maisie Parfitt
 Sundays 23 & 30th " - Mrs Betty Slattery
 Sunday 7th Oct - All help welcomed- HARVEST

200 CLUB DRAW

Ticket No.	161	N Tumbling	£20
	53	S L Kemp	£15
	127	G D Wright	£10
	144	D Bramley	£10
	195	M Durham	£5
	33	L Barrat	£5
	40	Mrs P Parfett	£5
	196	P Sparkes	£5

CHURCH SERVICES FOR AUGUST & SEPTEMBER

FOXLEY METHODIST CHAPEL

Sunday	5th	August	6.30pm	Major D Carruthers
Sunday	12th	"	11.00am	H C Rev S Luckcock
Sunday	19th	"	6.30pm	Mr G Middleton
Sunday	26th	"	11.00am	Fellowship Service
Sunday	2nd	Sept	3.00pm	United Service at Swaffham with Rev. R Jones
Sunday	9th	"	11.00am	Mr S Adams
Sunday	16th	"	6.30pm	Mr V Butters
Sunday	23rd	"	2.30pm	HARVEST FESTIVAL Rev R Purvis
Sunday	30th	"	6.30pm	Mrs Banham

CHURCH OF ENGLAND SERVICES

Sunday	5th	August	9.00am	Combined H.C. at Foxley
			2.30pm	Holy Baptism at Bawdeswell
Sunday	12th	"	9.00am	Combined H.C. at Bawdeswell
Sunday	19th	"	9.00am	Combined H.C. at Foxley
Sunday	26th	"	9.00am	Combined H.C. at Bawdeswell

NEW PATTERN OF SERVICES FROM SEPT

	<u>BAWDESWELL</u>	<u>FOXLEY</u>
1st Sunday 2nd Sept	10.30am HC	6.00pm Evening Service
2nd Sunday 9th Sept	9.00am H.C.	10.30am Morning Prayer
3rd Sunday 16th Sept	10.30am	9.00am H.C.
	Family Worship	
4th Sunday 23rd Sept	9.00am Morning Prayer	10.30am H.C.
5th Sunday 30th Sept	6.00pm HARVEST	
	THANKSGIVING	
	PREACHER REV. DICK PAGE.	

ADVANCE NOTICE

Foxley Harvest Service will be on Sunday 7th October at 6.00pm

REEVES TALE DIRECTORY

DOCTORS

Dr D S Hanson	The Surgery
Dr A DMacnair	Holt Road
Dr P J Strickland	North Elmham
Dr S C Hibberd	Tel; 0362 81 215

SURGERY HOURS

Monday	9.00 - 10.30	3.30 - 6.00
Tuesday	9.00 - 10.00	3.30 - 6.00
Wednesday	9.00 - 10.30	EMERGENCIES ONLY
Thursday	9.00 - 11.00	4.00 - 6.00
Friday	9.00 - 10.00	3.30 - 6.00
Saturday	9.00 - 10.00	EMERGENCIES ONLY

Ante-natal Clinic every Wednesday from 2.00pm

CLERGY

Rev. Graham L Humphries	BAWDESWELL 397 (C.E)
Father Henry McCarthy	DEREHAM 694066 (RC)²
Capt. R Clark	DeREHAM 696341 (SA)

BAWDESWELL PARISH COUNCIL C W SPARKES (CHAIRMAN)

FOXLEY PARISH COUNCIL K MURRELL (CHAIRMAN)

BRECKLAND DISTRICT COUNCIL DAVID SAYER (SPAREAM)

NORFOLK COUNTY COUNCILLOR MRS FLOERING

MEMBER OF PARLIMENT R RYDER

BAWDESWELL C.P. SCHOOL ACTING HEAD MRS DRURY B'WELL 285

DEREHAM LIBRARY DERENAM 693184

DEREHAM SWIMMING POOL DEREHAM 693419

POLICE DEREHAM 693451

(Our Community Liaison Officer is PC Finney)

CITIZENS ADVICE BUREAU - CHERRY TREE CAR PARK

Wed. 10 - 3pm Fri. 10 - 3pm DEREHAM 697776

BAWDESWELL POST OFFICE BAWDESWELL 209

BAWDESWELL GARDEN CENTRE " 207 - 508²

BAWDESWELL GENERAL STORES " 284

BOARDING KENNELS " 323

SILVER JUBILEE PUBLIC HOUSE " 304

OLD RECTORY " 237



MODEL COTTAGE FARM



LICENSED BOARDING KENNELS & CATTERY

Telephone

BAWDESWELL (036288) 323

R.D. Myhill

for Building Alterations

Painting & Decorating

Tel. Bawdeswell 258

One of the most complete garden centres in Norfolk

The BAWDESWELL GARDEN CENTRE

Norwich Rd. Bawdeswell (036288) 387

ALPINES · CONIFERS · PERENNIALS · SHRUBS · TREES · AQUATIC PLANTS · FISH POOLS · PUMPS · LINERS · HOUSE PLANTS · DRIED & SILK FLOWERS · GIFT TOKENS · GARDEN FURNITURE · BARBEQUES · GARDEN SUNDRIES · CONSERVATORIES · GREENHOUSES · GARDEN SHEDS · FENCING · LAWNMOWERS · GARDEN MACHINERY MAINTENANCE

COFFEE SHOP

FREE PARKING



Only 20 minutes drive from Norwich on the Fakenham road.