



G. A. EGMORE

Supplier of Solid Fuels and General Haulage

Telephone
BAWDESWELL 270

CORNER HOUSE
SPARHAM
NORWICH, NR9 5AQ

Davis Egg Sales

Egg Producers & Distributors

★ PREPACKS
★ KEYES TRAYS

We Lay It On

If You Phone Us;

MOOR FARM

FOXLEY DEREHAM

Tel. Bawdeswell 523

Residence 393



J. MEARS LTD.

OLD HALL FARM BARN
THE STREET, FOXLEY,
E. DEREHAM, NORFOLK.



TEL. BAWDESWELL 251

All Types of Building work undertaken.
New Houses, Extensions, Renovations,
Roofing, Repairs Etc.

THE REEVES TALE

June 1990





NEW SALON

CHURCH FARM FOXLEY
NR BAWDESWELL. APPOINTMENTS
STD 036 288 214

THE OLD RECTORY RESTAURANT
BAWDESWELL

- NOW OPEN 6 DAYS A WEEK FOR DINNER
- SUNDAY LUNCH, WITH A CHOICE FROM TRADITIONAL ROASTS, A FEAST FOR ALL THE FAMILY.



Telephone 237



YOUR LOCAL
ESTATE AGENTS
WITH NATIONAL
COVERAGE

Ewings

ABBEY NATIONAL
LOCAL OFFICE

ASSOCIATED OFFICE
2 DUKE STREET, NORWICH

MARKET PLACE, REEPHAM NR10 4JJ
(TEL: NORWICH 870473)

EDITORIAL

June 1990

Every year I watch the London Marathon and every year I feel that everyone who does it is special and every year I say to my husband: "Next year I'm going to be there".. Now that it's over for another year all those who have competed are recovering from blisters, torn tendons, sprained ankles - and so on, and I suspect that each and every one of them was very proud to be there, whatever time they finished.

I know that our own champion, Chris Hough, was proud to have entered. I spoke to Chris about how he felt at the finish and he said he felt a great sense of achievement, although very tired; he remembered the excitement of nearing the tape, going through the time keepers and, most of all, receiving his medal. He was then wrapped in his foil blanket so that he did not cool off too quickly. Would you do it again, Chris? I am sure you would. Chris completed his run in 4 hours 10 minutes.

Chris tells me that at the last moment there was another man - Howard Lupton from Foxley - who also ran and who completed the course in 3 hours 17 minutes.

Chris said there will be £150 for the Reeves Tales when he has collected all the money from sponsors.

I am sure that we are all very proud of both Chris and Howard and thank Chris and his sponsors for their contribution to Reeves Tales. Congratulations to you both.

Trish Hide.
Editor.
Bawdeswell 457.

Contributions for July/August issue by
Wednesday, 18th June, please.

Foxley Rectory,
June 1990.

Dear friends,

A glance through my diary for the month which lies ahead of us looks an interesting mixture of business and pleasure. I'm looking forward to attending the musical "Chess" at Cambridge later in the month and, like all full-time clergy in the diocese, I will be attending a four day residential conference in Derbyshire.

Most years the diocesan clergy spend a couple of days together at the University of East Anglia - an annual service you might say - but four days in Derbyshire must surely be our M.O.T! Although I've heard the usual grumbles among some of my fellow clergy I welcome the opportunity of getting away for a few days, of hearing some excellent speakers and having time to pray and reflect on God's plan for my life and my ministry both in the parishes and on Radio Norfolk.

A current pop song keeps repeating the word "vision" and it's the need for vision and direction which, I believe, our lives must have if they are to be lived to the full. From my reading of God's word I see a heavy responsibility placed by Him on the leaders of the Church, not only to capture a vision for their own lives but to help others find direction in serving Him too. "Where there is no vision the people perish" were the words of the prophet to the Church leaders of old.

I hope and pray that my Derbyshire M.O.T. will be beneficial both to me and to my work here.

Yours most sincerely,
Grahame Humphries.

Bawdeswell 397



THE
DAISY CHAIN

TOWNSEND CORNER
SCHOOL LAKE
REEPHAM

Tel No NORWICH 871336

TELEFLODIST MEMBER FLORAL ARRANGEMENTS FOR ALL OCCASIONS

DAILY DELIVERIES
locally free





H. A. COOK

OLD HALL FARMHOUSE,
FOXLEY, DEREHAM,
NORFOLK NR20 4QP.
BAWDESWELL 436

Plumbing
Electrical
Carpentry

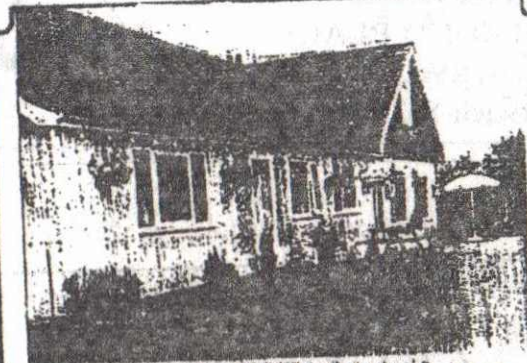
Home
Renovations
and Maintenance



THE SILVER JUBILEE FREEHOUSE

Take a ride into the country for quality
home-cooked food

- SUNDAY LUNCHES - 2-courses with coffee
£ 4.50.
- REAL ALES

● CHILDREN WELCOME
For reservations

TEL. BAWDESWELL (036288) 304
THE SILVER JUBILEE, CHAPEL ROAD,
FOXLEY WEST

The General Stores

NEWSAGENT & CONVENIENCE STORE

VIDEOLIBRARYTELEPHONESFRESHFRUITANDVEGETABLESGROCE
LATESFROZENFOODVIDEOLIBRARYFRESHFLOWERSNEWSPAPERSMA
STELEPHONESPHOTOCOPYINGGREETINGSCARDSGIFTWRAPOFFLIC
DEOHARDWAREFILMPROCESSINGDRYCLEANINGSHOERPAIRSTOYS
TATIONERYCASH'SSCHOOLNAMETAPESVIDEOLIBRARYTELEPHONE
FRUITANDVEGETABLESGROCERYCHOCOLATESFROZENFOODVIDEOL

THE GENERAL STORE WITH MORE - MUCH MORE
AND A CAR PARK! THE STREET, BAWDESWELL Tel. 284

MAKE A CLEAN
SWEEP OF IT
For all types of
Chimney Sweeping

D. WALLACE
12 RICHMOND PLACE
LYNG, NORWICH NR9 5RF
Tel: Norwich 872554



The Gamp
RESTAURANT

Weddings, Private Parties and Business Functions

Claypit Lane, Foulsham, Norfolk.
Telephone: Foulsham (036284) 4114

Proprietors, Daphne and Andy Bush

7

ITEMS FROM FOXLEY PARISH COUNCIL'S A.G.M. MAY 11th 1990 SUMMARY OF ITEMS DISCUSSED

PRESENT - K.Murrell - W.Potter - T.Cook - J.Clarke - C.Skinner -
Mrs De'Ath (Parish Clerk) 4 parishioners
Mr D.Sayer (B.D.C.Rep.) in attendance

Election of Officials - Mr Murrell opened the meeting calling on the clerk to ask for election of Chairman & Vice Chairman.
K.Murrell - Chairman - Proposed by T.Cook seconded by W.Potter
J.Clarke - Vice Chairman - proposed by W.Potter and seconded by T.Cook

SUBS/FEES - Subs of £25 to continue to Norfolk Naturalists Trust. Some disappointment expressed with N.N.T. by their objections to dogs on leads being walked in Foxley Wood. Letter to the trust asking permission to be granted to villagers of Foxley.

Norfolk Rural Community Council - Do we wish to subscribe? The Council gives - Advice on Managing Grants - Promoting Adult Education etc. - It was agreed we join - proposed by Mr Cook and seconded by Mr Clarke. Agreed unanimously. The fee is £6.

DONATION TO REEVES TALE OF £15 - Proposed by T.Cook seconded by J.Clarke. Agreed unanimously. Editor to be approached to reserve space for minutes of all meetings.

DONATION TO CHURCH AND CHAPEL - £50 to each - proposed by T.Cook seconded by W.Potter. Agreed unanimously.

EAST ANGLIA IN BLOOM COMPETITION - THE TIDY BRITON GROUP - It was agreed no action.

QUESTIONS FROM THE FLOOR - A Parishioner asked if the Church is exempt from the no-parking Bye-Law sign at the telephone kiosk. This is a Highway matter and for the P.C.C. to make own arrangements. Another parishioner spoke of broken barrier fence at Chapel Road (Chapel side) - Letter from Electricity Board assuring us all will be repaired when building work is finished.

SURVEYORS LAND - Farm equipment without permission has been parked on the land by Mr Paul Davis. Council do not wish the land to be used for storage, as per previous council decision. Clerk will write asking for land to be cleared, also a large tree stump on nearby grass verge. Action within 14 days.

Cont'd on page 14

VILLAGE BRIEFS

New Council Rules

Norfolk County Council have new rules and regulations governing the placing of advertising signs on the highway i.e. non-commercial events like jumble sales, fetes etc. Authorisation from N.C.C. is now needed. Please contact the Clerk for details and application form.

Welcome

Welcome to Brian and Rita Southgate who have moved into 12 Hall Road.

Hayley and Gary - who's surname we have still to find out. The young family who have moved into the "Beeches", The Street.

We would like to say "Good bye and good luck" to Mr and Mrs Ferry and Mr Noy from Holly Cottage, Dereham Road, Mr Ferry is retiring and the family are moving to North Elmham.

Tenders:

Tenders are requested by Foxley Parish Council to rub down rustproof and paint the black iron railings surrounding the War Memorial, and to scrub clean the Memorial.

Tenders to :- Mrs M. De'Ath, 4 Mill Road, Foxley NR20 4QT

Swanton Morley Air Show

Last month we asked you to look out your items for the Tombola Stall. Mary Farthing has given these Nos for you to ring.

| | |
|------------------------|---------|
| Shirley Curtis | Baw 446 |
| George & Pearl Kemp | Baw 223 |
| Denise Bristow | Baw 402 |
| Charles Sparkes | Baw 312 |
| Tony Holmes | Baw 518 |
| Mary Farthing | Baw 474 |
| Charles Sparkes | Baw 312 |
| Red Cross - Bawdeswell | |

Thank you to the collectors and to those of you who gave. The house to house collection raised £97.85. We are so grateful.

I.E.A.

Cont'd on page 13

BAWDESWELL & FOXLEY PLAYGROUP NEWS.

We have been happy to welcome even more new members to Playgroup this month, Rebecca MacConnachie and Peter Thompson. It was a very special occasion when we welcomed back Kelly-Marie now that she has finished her treatment at Addenbrooks Hospital. I don't think "Mrs Holt" has received such a big hug and kiss for a long time!! Also a big welcome back to Donna and Estee.

The children were pleased to see Mrs. Riseborough return after a short stay in hospital, it was more than interesting to listen to the children's questions as to what had happened to her nose, young David was heard to ask "did a bit drop off!!". Never mind Delia, we think you have a lovely nose.

Anyway, due to the growing demand for places at Playgroup, coupled with the fact that we are restricted in numbers on the Playbus, we shall now be open 5 sessions per week.

We are really forging ahead with our fund raising events for our "PORTAKABIN PROJECT" and were extremely grateful to receive donations from both Bernard Matthews and Norwich Union. Our grateful thanks also go to Jane Dickinson who held a Clothes Party on behalf of Playgroup and donated the commission to our project - nice one Jane.

We have now set the date for our "Playgroup Fun Day" on the 22nd July at the Recreation Ground, so please put that date in your diary. We shall be having many super attractions for the children and will issue details later. There will be a Tombola stall and we would ask for donations from anyone in either of our 2 villages. If you telephone either Jane (428) or myself (509) we shall arrange collection, or things can be delivered to the Playbus in the mornings. Please give generously, we do need your support.

The children are being sponsored to collect 10 sacks of tin foil, so we would ask "please" can you help them achieve their target, instead of throwing away those flan cases, collect them. We can call and pick them up from you - just give us a ring.

BAWDESWELL PARISH COUNCIL MEETING
TUESDAY, 8TH MAY, 1990.

PRESENT:- Cllr's Sparkes (Chairman), Farthing,
Wright & Eglington, The Clerk,
2 Parishioners.

MINUTES. The minutes of the previous meeting
were taken as read, agreed and signed.

MATTERS ARISING. Cllr. Wright queried the date
of the AGM, as last year it was held in May. The
Chairman explained that May was the latest that
it could be held, any time in the previous 3
months was acceptable and as the Financial Year
ends on March 31st, April seemed convenient.

CLERKS REPORT. Cllr. Cooke had resigned and
Breckland D.C. at Attleborough notified. We will
be notified by them after May 9th if an election
is necessary.

There are new regulations governing signing of
events on the Highway and authorisation is needed.
The Clerk has details i.e., size, lettering,
positioning and application procedure, which must
be submitted for approval before display.

Despite an appeal to Breckland the Dept. of
Environment have not listed our telephone kiosk
and it will be replaced shortly. Cllr. Wright
proposed and Cllr. Farthing seconded that the
phone box should be re-sited as late night callers,
often from outside the village, are causing a
nuisance. Clerk will take action.

Three invitations have been received; A workshop
for charities, Children and young people in rural
Norfolk and East Anglia in Bloom. No interest
was expressed. Details will be displayed on
P.C. Notice Board.

PLANNING: Mr. M. Elsdon- Construction of con-
servatory at rear of Robina House.
GRANTED.

Mr. R. Egmore- Erection of 2 storey
dwelling on Reephams Road. GRANTED.

A tree preservation order has been placed on a
walnut tree on the above site.

REEVES TALES

CHILDRENS SUPPLEMENT

NEWS LETTER

HI KID'S,

Over the last few weeks I have spoken to some of you both
from Foxley and Bawdeswell and as a result I have come up
with this CHILDRES SUPPLEMENT.

To start off the first issue, we have another poem from
the talented young lady who sent us the poem to put into
Reeves Tales last month, Lisa has sent us FIELDS, well done
Lisa.

We also have a very delightful story about DOGS from another
young lady, Stephanie Webb. Stephanie goes to Bawdeswell
School, I am not sure where she lives. Well done Stephanie.

Both these articles are printed exactly as they were written
which shows you we do have some talented children among you,
so come on lets have your work. If you want these sheet to
continue. please send in what you can, I bet there are lots
of you who have things you would like to see in your pages.

How about some jokes or perhaps some interesting things you
know about your village, so come on kid's lets see your
efforts!

Bye for now.

TRISH
EDITOR (457)

Please leave your work in the white box on the doorstep of
WARATAH, THE STREET, BAWDESWELL. by Sunday, 17th June.

DOGS

Dogs are very useful animals, they are good at sniffing out peoples scent. There are many different types of dogs, there are Labradors which are usually trained to be guide dogs, there are Alsations which are often used for police dogs for sniffing out burglars. Jack Russells are usually known to be English wicket keepers.

I have a dog, it is a cross between a Jack Russell and a King Charles, his name is Jimmy, he is white with brown spots. He has three sisters and one brother, his sisters are called Hatty, Jisty and Spot. His brother is called Nelson. Jimmy's original name was Jock Junior, because he looked exactly like his dad (Jock). His mother is called Misty and the people who owned her thought she had been done so that she could not have babies.

On January 31st, at night, James came downstairs to get a drink and Misty was in labour, Jimmy was born last. There was another boy but he was the runt of the litter and he died.

My pal Alex has a dog who is called lacy, she is an Alsation. We take Jimmy for a walk every night and he really enjoys it. Jimmy likes chasing things he really hates cats and whenever one comes into our garden he whizzes out and trys to catch it but the cat is too fast for him and now we never have a cat in our garden because they all know about Jimmy. Charles has a wired haired Dachshund, in case you did'nt know what that is it's a sausage dog and is called Oskar and is very lively.

Sadie has a dog called Bengie, it is a Collie. Dogs are my favourite animals because they are so furry and cuddly. Gun dogs are taken out with their master and when a bird has been shot it retrieves it. Dachshunds go into a forest and chase a moose and scares it towards the people with guns who then shoot the moose. Sheep dogs are used for rounding up the sheep and the master whistles and they obey the master. They are rounded into the pen. Sheep dogs are often entered into competitions and this year in Crufts a West Highland Terrior won and the cup was bigger than him.

STEPHANIE WEBB
STEPHANIE WEBB

Well done Stephanie, dogs are my favourite animals too, I have two Alsations called Bracken and Zico, they chase cats out of our garden. I wonder where the cats go to if all the dogs around chase them out of their gardens!

I wonder what the other children's favourite animals are. Stephanie remember to ring me to claim your prize.

<Here is a WORDMAZE for you to puzzle over, if you like them let me know and we will find some more.

BELLS
COSTUME
CUSTOMS
DANCERS
FAIR
FLOWERS
GARLANDS
MAYDAY
MAYPOLE
MORRIS MEN
MUSIC
RIBBONS
TRADITION

| | | | | | | | | | |
|---|---|---|---|---|---|---|---|---|---|
| A | E | G | S | R | E | W | O | L | F |
| N | M | K | A | F | A | I | R | N | M |
| C | U | A | G | R | M | O | E | O | R |
| S | S | M | S | D | S | A | B | T | C |
| T | O | R | S | I | A | B | N | I | E |
| O | C | E | R | L | O | Y | S | D | R |
| M | L | R | Y | N | L | U | L | A | S |
| S | O | P | S | A | M | E | R | R | F |
| M | A | Y | P | O | L | E | B | T | O |

WOLF
SAME
MEN
POLE
DART

I hope you had fun with this, simple, isn't it?

HELP FILL THIS SPACE NEXT MONTH!

FIELDS

They always remind me of a patch work quilt
When all the hedges go in and out
Like some ones bushy hair swaying in the wind

They also remind me of a large green dish
Or a sheet of paper or vast sea of whales
A sea that runs on and on never stopping.

It is like a large bit of toast wit' marmite
when it is all muddy in summer
We play hide and seek in the long long grass.

LISA BAU'R 12
FOXLEY

Editors Note: Keep them coming in Lisa I
understand you got a Silver
Star for this one at school.
Well Done.

Here are a couple of jokes I found in one of
the Sunday Supplements:

Q. What did the Robot say to the petrol pump?
A. TAKE YOUR FINGER OUT OF YOUR EAR WHILE I'M
TALKING TO YOU.

Q. Who's bigger, Mrs Bigger or her baby?
A. The baby, he's always a litte bigger.

Q. Why should you never loose your temper?
A. BECAUSE NO ONE ELSE WANTS IT.

HAVE YOU ANY JOKES THAT WE CAN PUT IN FOR JULY?

The audit of the accounts will take place on 28th
May, 1990. Details are posted on the notice board.

The first installment of the precept for the year
has been received - £1,549.50. Cheques authorised
include £500 to the Parish Room Charity Fund,
£200 to the Clerk and £6 annual subscription to the
Rural Community Council. Other payments pending
include the audit fee, insurance and playing field
maintenance.

PARISH HALL. At a recent meeting of the Committee it
was decided to view a hall at Taverham for the
suitability of size etc. The Chairman has already
been. Cllr. Holmes visit is pending. This model
would cost roughly £20,000 to erect. If considered
planning permission will be sought. It was
clarified that this building was definitely a
Village Hall and not just for the Bowling Club.
No other progress has been made concerning the
garage application of Mr. Wright's proposal to
build 4 starter homes on the site.

ANY OTHER BUSINESS. The Play School wish to use
the Recreation Ground on Sunday, 22nd July.
NO OBJECTIONS.

A complaint was made concerning the conifer hedge
at Barn Cottage, Paradise Road. Clerk will notify
owner of her obligation to remedy the situation
or the matter will be passed to Highways. There is
a similar problem at Woodbine House, in the Street.

Mr. Battley asked for suggestions as to suitable
views for postcards, shortly to be on sale at the
Stores. Foxley will also feature. Various
suggestions were put forward for consideration.

There being no other business the meeting closed,
the next meeting will be held on Monday, 4th June
at Bawdeswell School.

The Chairman apologised for confusion of dates of
this meeting due to the Bank Holiday.

PLAYGROUPE NEWS (cont'd).

I would remind you about the Banham Zoo trip on the 11th June, anyone wishing to come along please let me know by 4th June. Come along and give the children a treat, we all thoroughly enjoyed ourselves last year.

Last, but not least, we would like to say a big "Happy Birthday" to Rebecca MacConnachie. We hope you had a lovely day.

JANET REES (509).

* * * * *

THE TRI ANGLES.

Yes we are still in existence, although I have been lacking on the information in the Reeves Tale, and unfortunately our May meeting had to be cancelled owing to sickness.

Our next meeting will be on Monday, June 11th at Barwick House, The Street, Bawdeswell, by kind permission of Mrs Irene Ames. 7.30p.m. is the time and the speaker is Doctor Rosevere from Reepham. She is a most informative and entertaining speaker and her years spent in India make the most interesting of subjects. So, Ladies, come and enjoy an informal evening, Husbands welcome too.

GLADYS LOWE.

* * * * *

THE WISH.

Had I the heavens' embroidered cloths,
Enwrought with golden and silver light,
The blue and the dim and the dark cloths
Of night and light and half-light,
I would spread the cloths under your feet;
But I, being poor, have only my dreams;
I have spread my dreams under your feet;
Tread softly because you tread on my dreams.

Y.B. YEATS.

VILLAGE BRIEFS Cont'd.

Dereham & District R.N.L.I.

The recent house to house collection totals are :-

Bawdeswell £55.85

Foxley £56.83

Our warmest and sincerest thanks to all who collected and gave so generously to the "Lifeboats".

Margaret Joice
("Chequers" Foxley)

St.Thomas Church, Foxley - Church Flowers and Brass Cleaning Rota for June

Sundays 3rd and 10th Mrs Y.Gladwell

Sundays 17th and 24th Mrs J.Hanson-Smith

Our thanks to all who help week by week, if you would like to join the rota in the future please let me know.

Mrs M.Joice "Chequers" Foxley Street

Barnardo's Homes are mounting a campaign to try to raise over £1 million in the London and East Anglia regions during the week 18th - 24th June, under the heading of 'Together we can give young people a chance'. We need helpers for a house to house collection and if you can spare a while, please 'phone me on B'well 518 - it is a truly worthwhile cause. A.R.HOLMES

Bawdeswell Church You may be interested to know that the church council has decided to create a wildlife area at the back of the church and to endeavour to improve the grass at the front. It could be an interesting village project. Furthermore, there is to be a garden party at the Willows on Saturday 21st July in aid of church funds - further details in the next issue of the Reeves Tale

Bawdeswell Parish Room Committee No progress on the sale of the present site but we are exploring the possibility of a new kind of building on the recreation field on the lines of one at Taverham. Present funds stand at about £4,000 and we have a long way to go unless the sale of the old hall takes place - but we must keep up the momentum. We hope that our tombola stall at the Swanton Morle Air Show on 17th June will help: please give us an item that we can include.

WANTED

Greenhouse in reasonable condition at a realistic price. Tel: 403

DISPOSAL OF BUSINESS FROM LAST MEETING - Letter from Highways informing us Foxley does not qualify for speed reducing ramps.

CHAIRMAN'S REPORT - From the report - chairman Mr Murrell will not be seeking re-election as a councillor next May, having ~~them~~ served for eight years. I firmly believe that there are very able people in the village who should be encouraged to take a turn. If there is not a turnover in representatives, then a council can become stale and lack fresh initiative. I am also asked by our clerk, to announce on her behalf, that she will be retiring at the same time. Marjorie has served us with great industry and has been very conscientious. The account books, as one would expect from a retired chief cashier, are without question and have drawn praise from the auditors. It is strongly recommended that a replacement is found quickly, to ensure a smooth changeover.

CLERKS SALARY - To be increased by £50 to £200 the recommended minimum a clerk should receive. Proposed by J. Clarke seconded by T. Cook. Agreed unanimously.

POST CARDS - Bawdeswell shop to stock picture cards - suggestion mixture of Bawdeswell and Foxley. Foxley pictures to show ornamental village sign and church.

CHURCH WALL - Mr Potter was asked by parishioner to raise question of ivy on church wall. Both he and Mr Cook volunteered last year but were not approached by P.C.C.

FINANCE - Received Precept and Lighting Grant combined total £696 V.A.T. refund of £89.33, we also received a cheque for £325 from Hod-Vores and Allwood for that part of the Surveyors land sold to Anglian Water for erection of pumping station. Balances at Barclays Bank on Friday 11th May 1990 are as follows :-
Deposit A/C £1,029.34 credit / Current A/C £65.89 credit.

NEXT MEETING 6th JULY 1990 (FRIDAY) 8 pm VILLAGE HALL

VIRGINIA HOUSE
GENERAL STORE AND POST OFFICE
BAWDESWELL,
EAST DEREHAM, NORFOLK
TEL. BAWDESWELL 209

DOMESTIC
INDUSTRIAL
COMMERCIAL
AND
AGRICULTURAL
INSTALLATION
AND
REPAIRS

RAY LAKE

ELECTRICAL INSTALLATION
AND MAINTENANCE

MONTEREY HOUSE
GUIST ROAD
FOULSHAM

DEREHAM, NORFOLK
Tel. Foulsham 735

AFTER HOURS SERVICE

Tel: Bawdeswell
(026 288) 209



HENDRY & SONS
Funeral Directors

PRIVATE CHAPELS OF REST
RICHARD HENDRY DIP.F.D.
MEMBERS OF THE N.A.F.D.

Station Road, Foulsham, Tel. Foulsham 249
Dereham, Norfolk NR20 5RG

TELEPHONE: BAWDESWELL 211

J. A. BAKER
FAMILY BUTCHER
BAWDESWELL, Norfolk



ORDERS TAKEN FOR ALL DEEP-FREEZE MEATS

**David
Nottage**



**Cabinet
Maker**

*Quality Hand-made furniture,
individually designed to
customers requirements.
Specialising in solid mahogany
and oak period style
furniture.*



**Tel: Bawdeswell
(036 288) 569**

Accommodation

Warm and Friendly atmosphere in rural Norfolk.
Modern bungalow in unspoilt countryside.
Easy reach of Norwich, Norfolk Broads and Coast.
Twin Bedded Rooms with Hand Basins H & C and
Central Heating
Tea/Coffee making facilities.

Mrs. Joan Parfitt
'Pol-Na-Chess'
Mill Road
Foxley
Dereham
Norfolk
NR20 4QX

Lounge, Colour T.V.

Ample Parking Space.

Tel.
Bawdeswell 330

CHURCH SERVICES FOR JUNE

Church of England Services

| | | |
|-----------|----------|--|
| Sunday | 9.00 am | Holy Communion, Bawdeswell. |
| 3rd June | 10.30 am | FAMILY WORSHIP, Foxley. |
| Sunday | 9.00 am | Holy Communion, Foxley. |
| 10th June | 10.30 am | Morning Prayer, Bawdeswell. |
| Sunday | 9.00 am | Holy Communion, Bawdeswell. |
| 17th June | 10.30 am | Holy Communion, Foxley. |
| Sunday | 9.00 am | Holy Communion, Foxley. |
| 24th June | 10.30 am | Morning Prayer followed by shortened Holy Communion, Bawdeswell. |
| Tuesday | 2.30 pm | Pram Service, Foxley. |
| 26th June | | |
| Sunday | 9.00 am | Holy Communion, Bawdeswell. |
| 1st July | 10.30 am | Morning Prayer, Foxley. |

Methodist Services at Foxley Chapel

| | | |
|--------------|----------|--|
| Sunday, 3rd | 11.00 am | Mr. V. Butters. |
| Sunday, 10th | 6.30 pm | United Service at Beetley. |
| Sunday, 17th | 2.30 pm | Church Anniversary United Service at Bintree. |
| Sunday, 24th | 2.30 pm | Sunday School Anniversary, Mrs. Purvis. |

DIARY DATES

| | | | |
|-------|---------|------|---|
| Mon. | 4th | 7.30 | Bawdeswell Parish Council, The School. |
| Tues. | 5th | 8.00 | Foxley P.C.C. Meeting at Church House. |
| Mon. | 11th | 7.30 | Triangles Meeting at Barwick House, Bawdeswell. |
| Mon. | 11th | | Playgroup trip to Banham Zoo. |
| Sun. | 17th | | Swanton Morley Air Show. (Bawdeswell Parish Room Committee have a stall there). |
| Mon. | 18th to | | Barnardo's week, house to house |
| Sun. | 24th | | collection. |
| Sun. | 24th | 2.30 | Sunday School Anniversary at Foxley Chapel. |
| Tue. | 26th | 2.30 | Pram Service at Foxley Church. |

200 CLUB DRAW, 8th MAY, 1990.

| | | |
|-----|--------|--|
| £20 | No. 59 | R. M. Loose, Thatch Cottage. |
| £15 | 131 | P. Pollock, The Old Rectory. |
| £10 | 49 | J. Hawle, Stable Wing, Bawdeswell Hall. |
| £10 | 144 | D. Bramley, Mayes Cottage. |
| £5 | 198 | P. Cronin, Wanstead. |
| £5 | 39 | A. Lambert, Keeper's Cottage, Foxley Wood. |
| £5 | 155 | K. Hubbard, 8 Hall Road. |
| £5 | 157 | M. Farthing, 10 Hall Road. |



MODEL COTTAGE FARM

LICENSED BOARDING KENNELS
& CATTERY

Telephone

BAWDESWELL (036288) 323

R.D. Myhill

for Building Alterations

Painting & Decorating



Tel. Bawdeswell 258

**One of the most
complete garden
centres in Norfolk**

The
BAWDESWELL
GARDEN CENTRE
Norwich Rd.
Bawdeswell
(036288) 387

ALPINES · CONIFERS · PERENNIALS ·
SHRUBS · TREES · AQUATIC PLANTS ·
FISH POOLS · PUMPS · LINERS ·
HOUSE PLANTS · DRIED & SILK
FLOWERS · GIFT TOKENS · GARDEN
FURNITURE · BARBEQUES · GARDEN
SUNDRIES · CONSERVATORIES ·
GREENHOUSES · GARDEN SHEDS ·
FENCING · LAWNMOWERS ·
GARDEN MACHINERY MAINTENANCE

COFFEE SHOP
FREE PARKING

Only 20 minutes drive from Norwich on the Fakenham road.