



G. A. EGMORE

Supplier of Solid Fuels and General Haulage

Telephone
BAWDESWELL 270

CORNER HOUSE
SPARHAM
NORWICH, NR9 5AQ

Davis Egg Sales

Egg Producers & Distributors

We Lay It On

If You Phone Us;

★ PREPACKS
★ KEYES TRAYS

MOOR FARM

FOXLEY DEREHAM

Tel. Bawdeswell 523

Residence 393



J. MEARS LTD.

OLD HALL FARM BARN
THE STREET, FOXLEY,
E. DEREHAM, NORFOLK.

TEL. BAWDESWELL 251



All Types of Building work undertaken.
New Houses, Extensions, Renovations,
Roofing, Repairs Etc.

44 THE REEVES TALE

OCTOBER 1990





NEW SALON

CHURCH FARM FOXLEY
NR BAWDESWELL. APPOINTMENTS
STD 036 288 214

THE OLD RECTORY RESTAURANT BAWDESWELL

- NOW OPEN 6 DAYS A WEEK FOR DINNER
- SUNDAY LUNCH, WITH A CHOICE FROM TRADITIONAL ROASTS, A FEAST FOR ALL THE FAMILY.



Telephone 237



YOUR LOCAL
ESTATE AGENTS
WITH NATIONAL
COVERAGE

Ewings

ABBEY
NATIONAL
ABBEY NATIONAL
LOCAL OFFICE

ASSOCIATED OFFICE
2 DUKE STREET, NORWICH

MARKET PLACE, REEPHAM NR10 4JJ
(TEL: NORWICH 870473)

EDITORIAL

It does not seem two months since my last editorial the time has flown by with the children back at school and most family holidays over, it has been an exceptionally warm summer, which for some of us has been great, although the farmers have suffered again! Ideally it would be nice to have warm summer days with rain at night.

Eddy and I spent our holiday in Northern Yugoslavia in one of the many tiny bays along the coast. It was very hot, although we had a few storms at night with sheet lightning which made the sky almost like daylight, followed by flashes of fork lightning, sparking all around like a giant firework display which we both agreed was a fantastic sight.

We found Yuogoslavia to be a very pretty place and very clean, wherever you stopped, all restaurants, tearooms, hotels, were spotless. We could all learn a lot from a country like this.

Coming down to earth, the winter months are already creeping in and I would ask you to watch out for our Senior Citizens, some of whom find it difficult to get about in the colder weather. Please take some time to make sure they are warm enough and have what they need. (Phone me if you need help).

We would like to thank Chris Hough our "marathon man" who donated his sponsorship money to Reeve Tales, the sum of £150 was greatly appreciated and went towards buying new supplies to produce each magazine. Without donations from people like Chris and of course, your contributions in the boxes on our local shop counters, we would not be able to keep going so **PLEASE KEEP FILLING THOSE BOXES.**

Mary Farthing has a white box outside 10 Hall Road for your contributions for your November issue of Reeve Tales. The closing date is 17 October.

TRISH HIDE (Editor)
TEL: 036281 464.

BAWDESWELL PARISH ROOM COMMITTEE

The Committee has held two meetings during the summer months, to consider various possibilities in respect of the proposed sale of the present village hall and bowling green sites. It will be recalled we have planning permission for three houses to be built but only in conjunction with a development at the same time, of the garage next door. There are now two possibilities:- possibilities.

1. The owners of the garage are hoping to receive planning approval to move to a new site on the by-pass: this is still being considered by the authorities. If successful they will be willing to sell the present garage site for housing development, we shall also be free to do so.
2. There is a proposal to sell our sites to an association for development of starter homes, irrespective of the sale of the garage. This is under discussion with the planning authorities at present.



We are still actively money raising and a new 200 Club is already being marketed. Get your current card from any member of the Committee and you could win up to "£100" in the final draw.

There will be a rather up-market sale of nearly new clothing, cakes, books and bric-a-brac in the marquee at the Old Rectory Restaurant by kind permission of Peter Pollock on Saturday 20th Oct. 2.00 - 4.30. Mary Farthing at 10 Hall Road is the organiser; please let her know if you have anything to offer in the way of goods or help.

A.R.H.



THE DAISY CHAIN



TOWNSEND CORNER
SCHOOL LANE
REEPHAM
Tel No NORWICH 871336

TELEFLORIST MEMBER FLORAL ARRANGEMENTS FOR ALL OCCASIONS DAILY DELIVERIES
locality free

H. A. COOK

OLD HALL FARMHOUSE,
FOXLEY, DEREHAM,
NORFOLK NR20 4QP.
BAWDESWELL 436

Plumbing
Electrical
Carpentry

Home
Renovations
and Maintenance

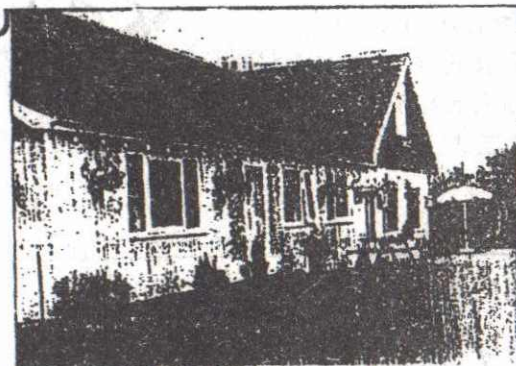

THE SILVER JUBILEE FREEHOUSE

Take a ride into the country for quality
home-cooked food

- SUNDAY LUNCHES - 2-courses with coffee
£ 4.55
- REAL ALES

● CHILDREN WELCOME
For reservations

TEL. BAWDESWELL (036288) 304
THE SILVER JUBILEE, CHAPEL ROAD,
FOXLEY WEST

**The
BAWDESWELL
Store**

The Street, Bawdeswell
Telephone: 284
Fax: 669

- * 1000 Title Video Library
- * Video Camera Hire
- * Fax Service
- * Photocopying
- * Cash's School Nametapes

**MAKE A CLEAN
SWEEP OF IT**
For all types of
Chimney Sweeping

D. WALLACE
12 RICHMOND PLACE
LYNG, NORWICH NR9 5RF
Tel: Norwich 872554



The Gamp
RESTAURANT

Weddings, Private Parties and Business Functions
Claypit Lane, Foulsham, Norfolk.
Telephone: Foulsham (036284) 4114
Proprietors, Daphne and Andy Bush

EAST ANGLIAN BATHE

Oh when the early morning at the seaside
Took us with hurrying steps from Horsey Mere
To see the whistling ben-gras on the leaside Took
And then the tumbled breaker-line appear,
On high, the clouds with might adumbration
Sailed over us to seaward fast and clear
And jellyfish in quivering isolaion
Lay silted in the dry sand of the breeze
And we, along the table-land of beach blown
Went gooseflesh from our shoulders to our knees
And ran to catch the football, each to each thrown,
In the soft and swirling music of the seas.

There splashed about our ankles as we waded
Those intersecting wavelets morning-cold,
And sudden dark a patch of sea was shaded,
And sudden light, another patch would hold
The warmth of whirling atoms in a sun-shot
And underwater sandstorm green and gold.
So in we dived and louder than a gunshot
Sea-water broke in fountains down the ear.
How cold the bathe, how chattering cold the drying,
How welcoming the inland reeds appear,
The wood-smoke and the breakfast and the frying,
And your warm freshwater ripples, Horsey Mere.

By John Betjeman

CONGRATULATIONS

Congratulations to Dawn Rekerd & Lucy Shewring On
for roller skating to make money for "Mencap"
during the school break they were sponsored to
the amount of approximately £20.

WELL DONE, DAWN AND LUCY

Congratulations to Bawdeswell Bowling Club who
won the Elmham Bowls League and the Elmham knock

WELL DONE FOLKS.

BAWDESWELL PARISH COUNCIL MEETING - 3RD SEPTEMBER

LIST OF MATTERS DISCUSSED

Present: Cllr. Sparkes (Chairman), Farthing, Wright, Eglinton and Pattley. The Clerk and 2 parishioners.

Apologies were received from Cllr Holmes and Smith.

CLERKS REPORT:

- Planning:**
1. **The Old Rectory:** Non-illuminated sign at junction of 1067 and The Street.
 2. **Silver Jubilee:** 2 non-illuminated signs on Norwich Road.

There were no objections on either of the above plans

NCAPTC: Invitation to a meeting in Swaffham on 31st October.

POLICE: Priorities for 1991 - earlier publicity be given locally about crimes in the area to help jog memories. Invite Community Policeman to the Parish Council Meetings.

BOTTLE BANK: NCAPTC to claim payments on our behalf which the County Council pay £1 per tonne for.

STREET NUMBERING: "The Birches" and "Corner House" will now be numbered 35A Hall Road and 37A Hall Road respectively.

BAWDESWELL HEATH: Breckland confirm that 3 Beech trees on the Dereham Road are to be removed because they are diseased and potentially dangerous. Young trees will be planted to replace them.

TREE PRESERVATION ORDER: An order was granted on 30th July 1990 covering the walnut tree on land adjoining Cannon Cottage on the Reepham Road.

PARADISE ROAD/HALL ROAD RIGHT OF WAY: N.C.C. Confirm there is no public right of way at this point, Rogers Development have agreed a footway link which will be adopted by the Authority.

FOOTWAY PARADISE ROAD/DEREHAM ROAD: Highways are to review all earlier request for a footway.

BUCKINGHAM PALACE GARDEN PARTY 1991: Cllr. Sparkes' (Chairman) will be put forward for the draw. Four Chairmen from Norfolk will be invited to attend.

RECREATION REPORT: Planning application for a petrol station has been deferred until Monday 10th September. Cllrs. Sparkes and Holmes will attend.

Mr Elsdon has lifted the remains of the gate from his gateway to be put at the entrance of the recreation ground. Repairs will be carried out by E.R. Eglinton Ltd.

ANY OTHER BUSINESS:

Mr Lerski, has requested to graze his goats at the gravel pit, Reepham Road. The matter is to be held in abeyance till the site is sorted out.

Complaints: Overhanging trees near the Garden Centre are causing problems to pedestrians. Chairman will discuss matters with the owners.

Children are scattering bales of straw in Common Lane. See Village Briefs.

Events at Old Rectory causing nuisance after midnight. Clerk to enquire if late night licence is necessary.

Notice Board in Hall Road Area: Requests have been made for a second notice board in the village for public notices and other events to be published.

Cemetery Maintenance: The untidy state of the cemetery was reported, this has now been rectified.

Flowers to bloom in Spring! Cllr. Battley to plant daffodils around the village sign. It is hoped this will be appreciated by all in the village.

200 CLUB DRAW: The final draw is published further on in the magazine.

THE NEXT MEETING WILL BE HELD AT 7.30 ON MONDAY, 1ST OCTOBER AT BAWDESWELL C. P. SCHOOL.

PLAYGROUP NEWS

We have now settled happily into the village hall at Foxley and are all enjoying our spacious new home. Many thanks to Richard Spicer and Graham Wright for their invaluable help, at very short notice, in moving our shed. Many thanks to my own husband as well!!!

We are very grateful to the Village Hall Committee at Foxley, in particular Mr and Mrs Lupton who have worked so hard preparing the hall for us and all other users. You have made us feel so welcome and we will do our best to clean the hall thoroughly after each session!

We are pleased to welcome some new children to playgroup. Mary van Leuniugen, Jemma Slattery and Ryan Marshall.

JANE RATES

TEL: 759

N.B. We are in desperate need of a large storage cupboard. If anyone has one they wish to sell at a reasonable price please let us know.

Bawdeswell & Foxley playgroup fund raising committee has been busy thinking up entertainment for winter, we bounce ideas about and try to bring you something different.

the 12th October, at 8.00pm we are holding a "SPICY GAMES NIGHT" at the Silver Jubilee. Games referring to darts, dominoes, pool and spicy consisting of curry or chilli, included in the ticket just £3.00. Tel Bawdeswell 509 or 428.

Many thanks to Gilly & Bruce for hosting the Spicy Games Night. Proceeds to go to the playgroup fund.

J Dickinson

VIRGINIA HOUSE

GENERAL STORE AND POST OFFICE

BAWDESWELL,

EAST DEREHAM, NORFOLK

TEL. BAWDESWELL 209

DOMESTIC
INDUSTRIAL
COMMERCIAL
AND
AGRICULTURAL
INSTALLATION
AND
REPAIRS

RAY LAKE

ELECTRICAL INSTALLATION
AND MAINTENANCE

MONTEREY HOUSE

GUIST ROAD

FOULSHAM

DEREHAM, NORFOLK

Tel. Foulsham 735

AFTER HOURS SERVICE



HENDRY & SONS

Funeral Directors

PRIVATE CHAPELS OF REST

RICHARD HENDRY DIP.F.D.

MEMBERS OF THE N.A.F.D.

Station Road, Foulsham, Tel. Foulsham 249

Derham, Norfolk NR20 5RG

TELEPHONE: BAWDESWELL 211

J. A. BAKER

FAMILY BUTCHER
BAWDESWELL, Norfolk



ORDERS TAKEN FOR ALL DEEP-FREEZE MEATS

David
Nottage



Cabinet
Maker

Quality Hand-made furniture,
individually designed to
customers requirements.
Specialising in solid mahogany
and oak period style
furniture.



Tel: Bawdeswell
(036 288) 569

Accommodation

Warm and Friendly atmosphere in rural Norfolk.
Modern bungalow in unspoilt countryside.
Easy reach of Norwich, Norfolk Broads and Coast.
Twin Bedded Rooms with Hand Basins H & C and
Central Heating
Tea/Coffee making facilities.

Mrs. Joan Parfitt
'Pol-Na-Chess'
Mill Road
Foxley
Dereham
Norfolk
NR20 4QX

Tel.
Bawdeswell 350

Lounge, Colour T.V. : Ample Parking Space.

CHURCH SERVICES FOR OCTOBER

CHURCH OF ENGLAND SERVICES

Tues 2nd October 2.30pm Prm Service at B'well

Sun 7th October 10.30am H.C. at B'well
6.00pm Harvest Service at
Foxley
Preacher Rev Walter Snook,
Chaplain at the James Paget
Hospital.

Sun 14th October 9.00am H.C. at B'well
10.30am Morning Service and
Holy Baptism at Foxley
2.00pm Holy Baptism at Foxley

Sun 21st October 9.00am M.C. at B'well
10.30am FAMILY WORSHIP at B'well
taken by Mrs Mavis Scaries

Sun 28th October 9.00am M.P. at B'well
10.30am H.C. at Foxley
Preacher Mr John Rose of the
Bible Churchmans Missionary
Society.

ST. THOMAS, FOXLEY FLOWER ROLA

Sun 7th October HARVEST FESTIVAL - all help
and gifts most welcome: please
ring Mrs M Joice - B'well 316.

Sun 14th & 21st Oct Mrs Jane Venworth

Sun 28th & 4th Nov Mrs Joy Webster

REEVE TALES DIRECTORY

DOCTORS

Dr D S Hanson
 Dr A Macnair
 Dr P J Strickland
 Dr S G Libbard

The Surgery
 Holt Road
 North Elmham
 Tel: 0362 81 215

SURGERY HOURS

Monday	9.00 - 10.30	3.30 - 6.00
Tuesday	9.00 - 10.00	3.30 - 6.00
Wednesday	9.00 - 10.30	EMERGENCIES ONLY
Thursday	9.00 - 11.00	4.00 - 6.00
Friday	9.00 - 10.00	3.30 - 6.00
Saturday	9.00 - 10.00	EMERGENCIES ONLY

ANTENATAL CLINIC EVERY WEDNESDAY FROM 2.00pm

CLERGY

Rev. Graham L Humphries
 Father Henry McCarthy
 Capt. R. Clark

BAWDESWELL 397 (C.E.)
 DEREHAM 694066 (RC)
 DEREHAM 696341 (SA)

BAWDESWELL PARISH COUNCIL
 FOXLEY PARISH COUNCIL
 BRECKLAND DISTRICT COUNCIL
 NORFOLK COUNTY COUNCILLOR
 MEMBER OF PARLIAMENT
 BAWDESWELL C.P. SCHOOL
 DERHAM LIBRARY
 BAWDESWELL POST OFFICE
 DEREHAM SWIMMING POOL
 DERHAM POLICE
 (Our Community Liaison Officer is PC Finney)

C W SPARKES (CHAIRMAN)
 K MURRELL (CHAIRMAN)
 DAVID SAYER (SPARHAM)
 MRS FLOERING
 R RYDER
 MRS DRURY B'WELL 282
 DEREHAM 693184
 BAWDESWELL 209
 DEREHAM 693419
 DEREHAM 693451

CITIZENS ADVICE BUREAU - CHERRY TREE CAR PARK
 Wed. 10 - 3pm Fri 10 - 3pm DEREHAM 697776

BAWDESWELL GENERAL STORES BAWDESWELL 284
 BAWDESWELL GARDEN CENTRE BAWDESWELL 207 - 508
 MODEL COTTAGE FARM B/KENNELS B'WELL 323
 SILVER JUBILEE PUBLIC HOUSE BAWDESWELL 304
 OLD RECTORY RESTAURANT BAWDESWELL 237

OCTOBER DIARY DATES



MODEL COTTAGE FARM

LICENSED BOARDING KENNELS & CATTERY

Telephone

BAWDESWELL (036288) 323

R.D. Myhill
 for Building Alterations
 Painting & Decorating
 Tel. Bawdeswell 258

One of the most complete garden centres in Norfolk

The BAWDESWELL GARDEN CENTRE
 Norwich Rd. Bawdeswell (036288) 387

ALPINES - CONIFERS - PERENNIALS - SHRUBS - TREES - AQUATIC PLANTS - FISH POOLS - PUMPS - LINERS - HOUSE PLANTS - DRIED & SILK FLOWERS - GIFT TOKENS - GARDEN FURNITURE - BARBEQUES - GARDEN SUNDRIES - CONSERVATORIES - GREENHOUSES - GARDEN SHEDS - FENCING - LAWNMOWERS - GARDEN MACHINERY MAINTENANCE

COFFEE SHOP FREE PARKING

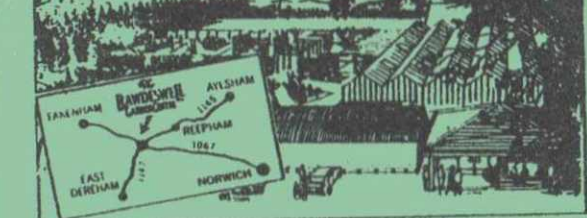

Only 20 minutes drive from Norwich on the Fakenham road.