



G. A. EGMORE

Supplier of Solid Fuels and General Haulage

Telephone
BAWDESWELL 270

CORNER HOUSE
SPARHAM
NORWICH, NR9 5AQ

Davis Egg Sales

Egg Producers & Distributors

We Lay It On

If You Phone Us;

★ PREPACKS
★ KEYES TRAYS

MOOR FARM
FOXLEY DERHAM
Tel. Bawdeswell 523
Residence 393



J. MEARS LTD.

OLD HALL FARM BARN
THE STREET, FOXLEY,
E. DERHAM, NORFOLK.

TEL. BAWDESWELL 251



All Types of Building work undertaken.
New Houses, Extensions, Renovations,
Roofing, Repairs Etc.

THE REEVES TALE

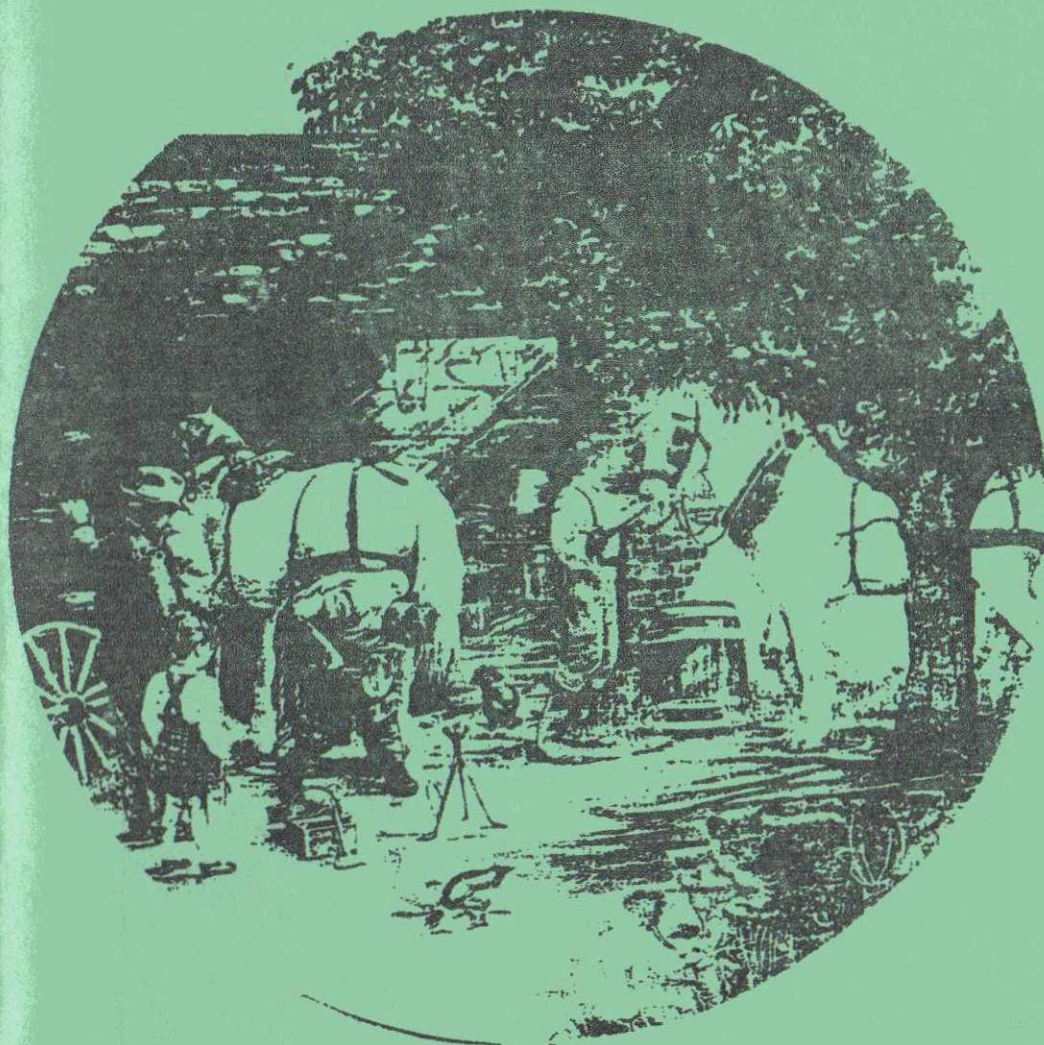

AUG & SEPT 1991

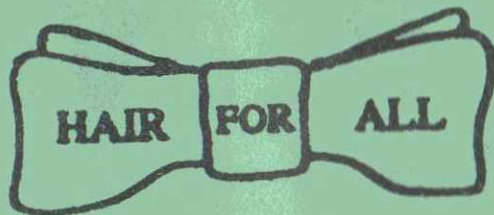

LADIES & GENTS SALON

CHURCH FARM
FOXLEY



BAWDESWELL 214

Johnson (Builders)

BUILDING, DECORATING, PLUMBING & HEATING

BEC and NHBC Registered

Lezenda House, Reepham Road, Bawdeswell, Dereham, Norfolk NR20 4RU

Telephone: Bawdeswell 512



YOUR LOCAL
ESTATE AGENTS
WITH NATIONAL
COVERAGE

Ewings

ABBEY NATIONAL
ABBEY NATIONAL
LOCAL OFFICE

ASSOCIATED OFFICES :

2 DUKE STREET, NORWICH AND
15a, MARKET PLACE, AYLSHAM.

MARKET PLACE, REEPHAM NR10 4JJ
(TEL: NORWICH 870473)

EDITORIAL - AUGUST/SEPTEMBER 1991

Dear Readers,

Once again we must apologise for the faint print on some of the pages in last months Reeves Tale. At a risk of repeating ourselves hopefully all is now resolved and all should be well next month. (fingers crossed!)

Many thanks to Mr. Andrew Battley of Bawdeswell Stores for coming to our rescue last month and allowing us to use his photocopier to finish the July issue.

Some of us are now looking forward to the long school summer holiday, others are locking forward to September! Let us all hope that the weather stays fine allowing the children to play outside for most of the day, then even the mothers may enjoy the break!

As you all probably know there is no issue of the Reeves Tale next month. We resume again in October so anything you have that you wish to be included in that issue should reach one of us by Saturday, 14th September.

Wishing you all a good summer break.

Jane Thompson (B'well 491)

Jane Dickinson (B'well 428)

Linda Richardson (B'well 460)

FOXLEY RECTORY

AUGUST 1991

Dear Friends,

With the Reeves Tale covering two months this time there is an incredible amount of news to cover.

I hope that Mums and youngsters will start the month with us at a very special Pram Service at Bawdeswell on Tuesday 6th August between 2.30 pm and 3.00 pm. Mrs. Williams from the Acom Nursery will be joining me with her guitar and an assortment of percussion instruments for the younger members of the congregation to "play".

I will be away in September leading the Radio Norfolk holiday to Italy and trying to keep my fellow broadcaster and travelling companion, Keith Skipper, in order! Worship will continue in the parishes and I am grateful to those who are kindly taking the services for us. On Sunday 8th September members of the congregation at Foxley will be joining friends at the Methodist Chapel for another United Service at 11.00 a.m. We try to arrange one such service once a quarter and they have proved very successful.

There are details elsewhere in the Reeves Tale about the Churches Sponsored Cycle Ride on Saturday 14th September. I do hope you will consider helping to make this a worthwhile occasion, either by cycling around a selection of the beautiful churches for which Norfolk is famous, or by generously sponsoring those who help us by their pedal power.

As the Harvest gets underway you will see details of this year's Harvest Services in the Reeves Tale. As well as a warm invitation to these may I also invite you to the Harvest Praise Concert given by the Cawston Choir on Monday 23rd September in St. Thomas Church at 7.30 p.m.

In wishing you all a happy holiday however you are spending it this year, I would ask you to consider joining me on a Pilgrimage to the Holy Land. I have been asked to lead in May, 1992. The holiday is being organised by Inter-Church

Travel and I have details available if you would like further information.

Yours most sincerely,

Grahame Humphries (B'well 397)

HARVEST PRAISE CONCERT

Foxley looks forward to welcoming the Cawston Choir, made up of Christians from all the churches in Cawston, for a special Harvest concert to be held in Foxley Parish Church on Monday, 23rd September at 7.30 p.m.

The concert is being organised jointly by St. Thomas church and the Methodist Chapel. Do book the date now for a memorable evening of music followed by refreshments.

ON YER BIKE!

The annual churches sponsored cycle ride takes place on Saturday, 14th September between 10.00 a.m. and 6.00 p.m. All three places of worship in our parishes will be open.

If you would like to cycle on the churches behalf please ask either Mrs. Margaret Joice of Foxley (Bawdeswell 316) or Mr. Ames of Bawdeswell (Bawdeswell 455) for sponsor forms.

Both of the organisers would like volunteers to man the church for two hour periods during the day. Please contact them if you can help.

BAWDESWELL & FOXLEY PLAYGROUP

We've had another busy month at playgroup with visits to Platinum riding stables and Union Farm at the Rural Life Museum Gressenhall. A big thanks to Jean Smith and her Mum at the riding stables for inviting us along, the children had a very enjoyable morning and all came away happily clutching a horseshoe. Our visit to Union Farm was a big hit with the children, we had a very enjoyable walk around the farm where the children could see sheep, black pigs, red cattle and many others. We were also able to see the two working horses at close quarters, it was good for the children to compare the size of them with the small pony they had ridden a couple of days earlier at the stables. Next term we will be visiting Reepham Fire Station.

Many thanks to all who made the Funday on July 14th such a success and our thanks to Graham Wright who despite his injury proved invaluable. The tug of war was refereed by Viv, the Dairy Crest milkman, our thanks to all who put their backs into this event. The weather was brilliant sunshine, allowing everyone to sit and enjoy a drink provided by Bruce from the Silver Jubilee. The children had plenty to keep them occupied, Nigel Curtis and his helpers had their bouncy castles and there were free balloons handed out by our clowns Vic Myhill and Debbie Bramley. The Cracker Jack game was very popular, compared by Steve Lees, winners were:- Leanne Spicer, Clair Wilkinson and Paul Buck. We must say a big thank you to Paul Shreeve and Andrew Battley for joining in the spirit of the occasion and supporting us in the wet sponge stall. All Bawdeswell School children suddenly appeared clutching their money when it was announced that their headmaster was in the stocks. Thanks to both for being such good sports.

In early October, we will be holding another nearly new clothes and toys sale in Foxley Village Hall.

Doors

Windows

Stairs

Fitted

Wardrobes

MP VIRGO JOINERY

Specialists in Quality
Purpose Made Joinery
Wood Turning
and Metal Crafts

Vic Myhill

28 Hall Road
Bawdeswell
Dereham
Norfolk NR20 4SQ

Telephone:
Bawdeswell (0362 88) 424

Turned

Bowls

Vases

Table
Legs

Stair

Ballisters

Table
Lamps

DOMESTIC
INDUSTRIAL
COMMERCIAL
AND
AGRICULTURAL
INSTALLATION
AND
REPAIRS

RAY LAKE

ELECTRICAL INSTALLATION
AND MAINTENANCE

MONTEREY HOUSE
GUIST ROAD
FOULSHAM
DEREHAM, NORFOLK
Tel. Foulsham 735

AFTER HOURS SERVICE



HENDRY & SONS

Funeral Directors

PRIVATE CHAPELS OF REST
RICHARD HENDRY DIP.F.D.
MEMBERS OF THE N.A.F.D.

Station Road, Foulsham, Tel. Foulsham 249
Dereham, Norfolk NR20 5RG

TELEPHONE: BAWDESWELL 211

J. A. BAKER
FAMILY BUTCHER
BAWDESWELL, Norfolk



ORDERS TAKEN FOR ALL DEEP-FREEZE MEATS

**David
Nottage**



**Cabinet
Maker**

*Quality Hand-made furniture,
individually designed to
customers requirements.
Specialising in solid mahogany
and oak period style
furniture.*



**Tel: Bawdeswell
(036 288) 569**

Accommodation

Warm and friendly atmosphere in rural Norfolk.
Modern bungalow in unspoilt countryside.
Easy reach of Horwich, Norfolk Broads and Coast.
Twin Bedded Rooms with Hand Basins H & C and
Central Heating
Tea/Coffee making facilities.

Mrs. Joan Parfitt
'Pol-Na-Chess'
Hill Road
Foxley
Dereham
Norfolk
NR20 4QX

Lounge, Colour T.V.

Ample Parking Space.
Tel.
Bawdeswell 350

Bawdeswell School News

The end of the school year is always hectic, and this year is certainly no exception.

On Monday 17th June we welcomed PC Finney, our community policeman, to do a 'stranger danger' assembly, to remind the children how to keep safe. We joined in a softball cricket tournament at Reepham Primary School on 19th June. The next day class 3 entertained the parents with songs they had learned for the area Music Festival. They sang well and went on to have an enjoyable day on Monday 1st July at the festival, at Reepham High School. Our final football tournament of the season was on Saturday 22nd, at Lyng school. Class I went to see 'Chaos' theatre perform at Swanton Morley School on Tuesday 2nd July. Classes 2 and 3 went to Astley School, Melton Constable on Wednesday 10th July, for the area clockwork sports. For this event, there were twenty eight different simple sporting activities and the children were put into teams which had two minutes to carry out each activity as many times as possible to gain points. We held our own more traditional sports day and mini-fair on Thursday 11th July. Thanks go to the friends of Bawdeswell School for their work.

We are pleased to announce that Mrs Denise Bristow has been appointed to a further one and a half days' post starting in September, so that extra attention can be given to the younger childrens' needs. Our new entrants for September have been to visit school; Nicola Hendry, Ryan Marshall, David Smith, and Michael Strickland. We have had several visits from parents of prospective pupils, so we are Hoping to have some more new entrants too.

We are grateful to the Leeds charity which is most generously helping to fund new information books for our school library.

The exterior of the school is being repainted as I write these notes. This is a lot of upheaval in term time, but we hope that it will all be worthwhile.

For the remainder of the term, we have got swimming fun mornings, parents' afternoons and the summer disco. Many thanks go to everyone who has helped us at school over the year.

We wish our leavers 'bon voyage' as they go on to High School. This is a big step for them, but they have had several visits from teachers at Reepham, a Maths Day and an induction evening and day, so they are well prepared now.

Happy holiday, everyone, and we will welcome you back for the new term on Thursday 5th September, 1991.

Paul Shreeve, Headteacher.

Parent and Toddler Club

I'm very happy to report that our first two meetings of the newly formed Parent and Toddler Club have been a resounding success. We meet every Wednesday between 1.30 and 3pm at the Willows. Anybody with toddlers or babies who haven't found us yet will be very welcome.

Leaving Care

Can you help young people leaving care to become independent, to help them make the steps from adolescence into adult life.

We have all needed help from time to time, where to claim benefits, where to find work or how to get into college. All these things most people take for granted, but for a young person who may have lost contact with their parents, it can be very difficult.

If you can help them help themselves it may be the break they need. We need people to offer supportive lodgings for the 16+ age group. Some may only need a bed and roof over their head, others need a great deal of support. You would receive £55 a week to cover rent and food. We need people that can offer emergency, short term placements as well as people that can offer long term support.

If you think you are able to give the support and advice these young people need ring John Heley or Kevin Daniels on Dereham (0362) 692540.

The children of Bawdeswell School have been busy gaining swimming awards again this term. Here is a list of the certificates awarded in July:

- 10 metres - Richard Clark, Samantha Marshall and Jack Bristow.
- 25 metres - Russell Hough, Nicola Burden, Mandy Buck, Richard Clark, Louise Macey, Caroline Warman, Kate Davis, Daniel Beamis.
- 50 metres - Paul Buck, Simon Buck.
- 100 metres - Corinne Edwards, Denise Buck, Paul Moore, Gemma Bowgen, Carl Shewring.
- 200 metres - Alex Holt, Karina Beamis, Jamie Moore, Melanie Curtis.
- 400 metres - Christopher Warman, David Wright, Kevin Maylam.

The children also now do athletics. Here is a list of the IBM Ten Step Award Athletic certificates awarded in July.

- Double Ten and Ten - Paul Buck, Paul Moore, Alastair Myhill, Adrian Myhill, Jamie Moore, Denise Buck, Jenna Elia, Laura Skinner, Kate Williams, Corinne Edwards, Katherine Venworth.
- Ten - Steven Curtis, David Wright, Neil Records, Christopher Warman, Louise Macey, Katie Baker, Karina Beamis, Daniel Beamis.
- Nine - Simon Buck, Rebecca Atkin, Melanie Curtis, Liesl Taylor.
- Eight - Carl Shewring, Trudi Martin, Matthew Corrish.
- Seven - Ben Copplestone, Nicola Burden, Gareth Williams, Russell Hough.
- Five - Michael Eglington.

WELL DONE ALL OF YOU!

CHOCOLATE CRUNCH

~~~~~

### YOU NEED:

- 2 oz Marg (50 grams)
- 2 oz Caster sugar (50 grams)
- 1 tablespoon of cocoa
- 2 tablespoons of golden syrup
- 4 oz Rich tea biscuits (crushed 100 grams)

### METHOD:

- (1) Put all the ingredients into a pan except biscuits.
- (2) Heat very gently until marg melts and sugar dissolves.
- (3) Stir in the biscuit crumbs and mix well.
- (4) Grease a baking tin and press the mixture down well, allow to set and then cut into fingers.

Why not make this delicious recipe. It doesn't take long to make at all. Recipe by Laura Skinner.

## RIDDLES ABOUT FRUIT AND VEG

1. Not too large - not too small,  
Grows on a tree beside a wall,  
Purple or yellow,  
Juicy and sweet,  
A stone in the middle,  
Too hard to eat.
2. These are leaves we need not cook,  
You'll see them in a salad book,  
And in the gardens and shops you pass,  
They're crisp and curly and green as grass.
3. Small and red and fruity,  
Bite it and it's juicy,  
Make it into jam and spread,  
It on a slice of bread.

Thank - you Becky for  
sending that in.

ANSWERS: 1. Plum, 2. Lettuce, 3. Strawberry.



Answer: 1 Dog, 2 Cap, 3 Spider,  
4 Supper & 5 Tray.

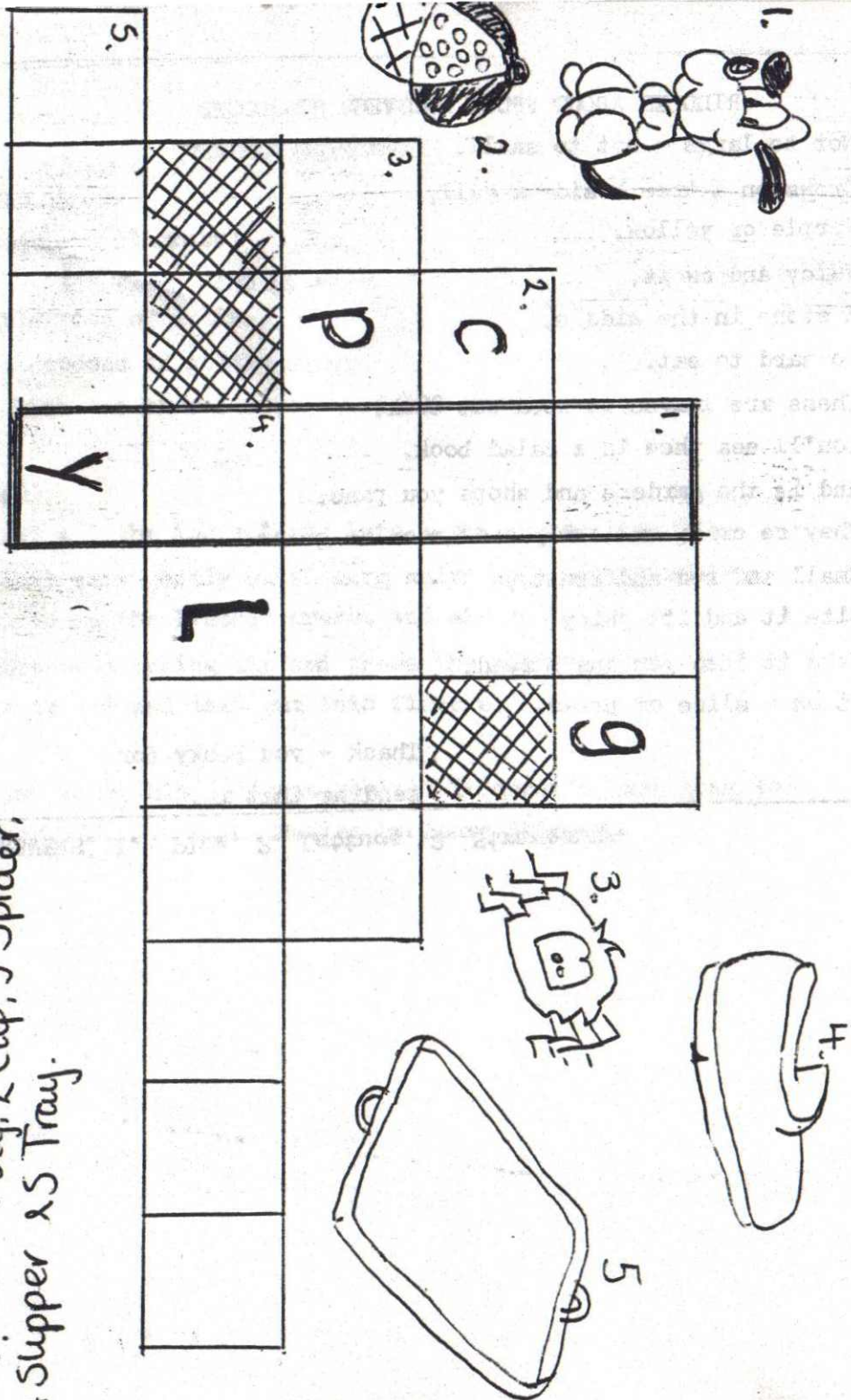

Charity Commission, who will in turn need the comments of our surveyor on both the purchase price and on the division of the proceeds between the Parish room and the Bowling club.

6. Certain expenses have been incurred:

|                                           |        |
|-------------------------------------------|--------|
| Legal costs, estimated                    | £500   |
| Fee for planning application              | £456   |
| Architects fee re development of old site | £3,500 |

The latter may seem high but represents full working drawings to transform some unsaleable land into a valuable asset.

#### RECOMMENDATIONS

- That our Estate Agents be authorised to accept the offer of £45,000 if no better can be negotiated and provided the consent of the Charity Commission is obtained.
- That the expenses in para.6 be shared between the parish room and bowling club trustees. (So far the parish room has paid all expenses)
- That Bawdeswell Parish Council be asked to act as holding Trustees for the recreation ground land in the name of Bawdeswell Parish Room, with the exception of that land to be allocated to the bowling club in order to establish a new green. In the latter case the land be transferred to the trustees of the bowling club. (It is necessary for the parish hall land to be in the name of a registered charity for grant purposes.)
- Of the total proceeds of sale (before expenses) £15,000 be paid to the trustees of the bowling club and the remainder to the parish room committee. The bowling club will thereby have gained a much larger freehold site and a substantial part of the cost of developing a new and better green. The hall trustees will receive the remainder of the land and an amount towards the cost of a new hall.

It has to be said that these proposals have been put forward after consulting solicitors, especially about the attitude of the Charity Commission and that they are fair to all concerned and in the best interests of the whole village.

The Chairman said that all Trustees had recommended that the offer be accepted, including the Trustees of the Bowling Club land. He then asked that the Parish Council should accept the recommendations. Cllr. Sparkes proposed that the Bowling Club should lease the land from the Parish Council. It was explained that this would involve the Charity Commission who are notoriously slow in their dealings. Also it was agreed

that if it was the wish of the Bowling Club their trustees could be a corporation rather than individuals. They could indeed appoint the Parish Council.

It is important that the Parish Room (Village Hall) retains charitable status in order to be eligible for grants and exemption from VAT. Possible grants are £15,00 (max.) from the Rural Community Council and £4,000 from Breckland. Cllr. Battley asked what would happen to the Green if the Bowling Club became defunct. He was assured that it had to stay as a bowling green or other village amenity, in accordance with the terms of the trust. Cllr. Battley proposed that the recommendations put forward by the Chairman be accepted. Cllr. Strickland referred to the work done by the Chairman in this difficult task and seconded the above proposal. With the exception of Cllr. Sparkes who abstained, the proposal was carried unanimously.

#### ANY OTHER BUSINESS - CORRESPONDENCE

Play Area Hall Road. Reply received from C. Rogers who now wants solicitors name and address before any more progress can be made. Chairman will contact Mr. Rogers.

Street Naming. Breckland needs P.C.s suggestions for Hall Road development. Competition now closed. Agreed to use EGLINGTONS WAY if no objections from the family concerned.

Summer Road Show. Breckland will again be holding this event on the Recreation Ground on 7th August between 2.30 and 4.00 pm.

Planning. 3/91/349F Extension to dwelling at 8 Hall Road. Permission granted.

The hedge from the school to the Old Rectory has been trimmed back. Another complaint received about the undergrowth in the lay-by on the Billingford Road. Clerk will see if it is Highways responsibility to cut this back.

Notice Board in Hall Road. Clerk will find out if planning permission is needed, also if a cheaper quote can be obtained for making a new board and repairing the old one.

There being no other business the meeting closed at 8.25 pm. There will be no meeting in August unless anything urgent arises.

Next meeting Monday, 2nd September, 1991

## A NEW VILLAGE HALL AND SPORTS CENTRE FOR BAWDESWELL

### THE FACTS

1. The Parish Room Committee has spent over four years trying to resolve the problem of a new hall and sports centre for the village. In the course of its efforts, it has had to overcome planning problems on the old hall site, the unhelpful efforts of the previous garage owner, the steep decline in property values and the fact that all trustees of both the bowling green and hall sites were dead and had to be replaced.

2. Some years ago, the Parish Council bought the land on the Reepham Road as a sports centre and to house a new village hall when funds were available.

3. Through many money-raising activities, the overdraft for the purchase of the land has been repaid and the Parish Room fund has some £5,000 on hand.

4. Subject to contract and the agreement of the Charity Commission, the old hall and bowling green sites have been sold and agreement reached amicably about the division of the proceeds.

5. Provided we can complete the transaction and apply for grants from Breckland District and Norfolk County Councils, there is a good chance of receiving £19,000 in grants - but we must act swiftly.

6. The plans in the village stores represent the best possible solution to the siting of the new hall in the opinion of our architects. Bearing in mind objections raised at the council meeting on 1st July, we asked the architects to look at alternative sitings for the hall. They studied six possibilities but none was suitable due to drainage problems (requiring pumping equipment), access from the road and the proximity to houses on the Reepham Road. IN THE OPINION OF BOTH THE ARCHITECTS AND THE COMMITTEE? THERE IS NO ACCEPTABLE ALTERNATIVE.

7. The committee has put in hours of hard work in negotiations with various interested parties, solicitors, estate agents, the charity commission and others. The information given is FACTUAL and impartial and the committee considers it to be in the best interests of the village and commends it to everyone.

A.R. Holmes, Chairman  
Bawdeswell Parish Room Committee

Bawdeswell Church Flowers  
August and September

Mrs. H. Holmes August 3rd and 10th.  
Mrs D. Gurney August 17th and 24th  
Mrs. J. Tym August 31st  
Mrs. J. Tym September 7th  
Mrs. D. Gurney September 14th and 21st  
Dr. J. Ewing September 28th.

Foxley Church Flower and Brass Rota

Mrs. Y. Gladwell Sunday 4th August  
Mrs. D. Harvey Sundays 11th & 18th August.  
Mrs M. Humphries Sundays 25th August and  
1st September.  
Mrs. M. Joice Sundays 8th & 15th Sept.

HARVEST FESTIVAL all help  
needed to decorate on  
Friday and Saturday 20th  
and 21st Sept.

Mrs J. Lees and Mrs D. Elia Sundays 29th Sept and 6th  
October.

Thankyou

Tina and Graham Muff would like to thank everyone who helped to make their wedding day on the 6th July an occasion to remember. Special thanks to Mrs. Middlemass for her invaluable help with the church flowers. Mrs Banham for an excellent car service. The gentlemen at the garage who kindly allowed their forecourt to be used for parking and Mrs Ames for her unending patience as we went in and out of the church. Thank you all. We had a great day.

Car & Commercial Repairs  
Breakdown Service



Body & Paintwork Specialists  
M.O.T. Preparation

**LANGOR BRIDGE SERVICE STATION**

NORWICH ROAD, FAKENHAM.  
TELEPHONE: GREAT RYBURGH 252

Props: N.J. Drewry

**H. A. COOK**

OLD HALL FARMHOUSE,  
FOXLEY, DEREHAM,  
NORFOLK NR20 4QP.  
BAWDESWELL 436

Plumbing  
Electrical  
Carpentry

Home  
Renovations  
and Maintenance

FOR HIRE :- DIGGER, LORRY + FORK-  
LIFT



**N. G. KING**

Building Contractors

Graham Wright

Tel. Bawdeswell 546



Office  
38 Kabin Road New Costessey  
Norwich NR5 0LW  
Tel. Norwich 742338

The  
**BAWDESWELL**  
Store

The Street, Bawdeswell  
Telephone: 284  
Fax: 669

- \* 1000 Title Video Library
- \* Video Camera Hire
- \* Fax Service
- \* Photocopying
- \* Cash's School Nametapes

**MAKE A CLEAN  
SWEEP OF IT**  
For all types of  
Chimney Sweeping

D. WALLACE  
12 RICHMOND PLACE  
LYNG, NORWICH NR9 5RF  
Tel: Norwich 872554



Wednesday night  
**SPECIAL**  
Duck and Steak £6

**The Gamp**  
RESTAURANT

LUNCH AND DINNER TUESDAY TO  
SATURDAY *plus a*  
TRADITIONAL SUNDAY LUNCH

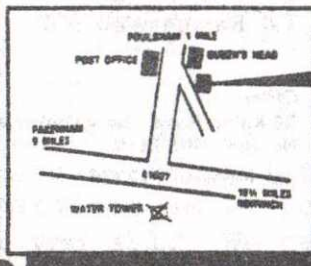

**The Gamp**

"A Dickens of a  
Good Restaurant"  
CLAYPIT LANE,  
FOULSHAM,  
NORFOLK

(036 284) 4114

CHURCH SERVICES AUGUST to early OCTOBER  
Church of England Services

|                 |                                                                                                                                     |
|-----------------|-------------------------------------------------------------------------------------------------------------------------------------|
| Sun 4th August  | 10.30 H.C. at B'well<br>6.00 p.m. E.P. at Foxley                                                                                    |
| Sun 11th August | 8.30 a.m. H.C. at B'well<br>10.30 A.M. M.P. at Foxley                                                                               |
| Sun 18th August | 8.30 a.m. H.C. at Foxley<br>10.30 a.m. Family Worship<br>at B'well by Dr.A.Garrett                                                  |
| Sun 25th August | 8.30 a.m. M.P. at B'well<br>10.30 a.m. H.C. at Foxley                                                                               |
| Sun 1st Sept    | 10.30 a.m. H.C. at B'well<br>6.00 p.m. E.P. at Foxley                                                                               |
| Sun 8th Sept    | 8.30 a.m. H.C. at B'well<br>11.00 a.m. United Services<br>at Methodist Chapel.                                                      |
| Sun 15th Sept   | 8.30 a.m. H.C. at Foxley<br>10.30 a.m. Family Worship<br>at B'well                                                                  |
| Sun 22nd Sept   | <u>Foxley Harvest Festival</u><br>8.30 a.m. M.P. at B'well<br>10.30 a.m. Harvest Service<br>at Foxley Preacher Rev.<br>Keith Hawkes |
| Sun 29th Sept   | 10.30 a.m. Combined H.C.<br>at Foxley                                                                                               |
| Sun 6th Oct     | <u>Bawdeswell Harvest Festival</u><br>10.30 a.m. Harvest Service<br>at B'well Preacher Mrs Sue<br>Page.<br>6.00 p.m. E.P. at Foxley |
| Sun 13th Oct    | 9.00 a.m. H.C. at B'well<br>10.30 a.m. M.P. at Foxley                                                                               |

METHODIST SERVICES AT FOXLEY CHAPEL

Sun. 4th August 2.30 pm United Service at Bintree  
Sun. 11th August 6.30 pm Mr. V. Butters  
Sun. 18th August 11.00 am Mr. K. Daly  
Sun. 25th August 6.30 pm Mr. C. Jolly  
Sun. 1st September 2.30 pm United Service at Bintree  
Sun. 8th September 11.00 am United Service with Parish Church. Rev. R. Purvis  
Sun. 15th September 11.00 am Mrs. Luckcock  
Sun. 22nd September 2.30 pm Harvest Service  
Sun. 29th September 2.30 pm United Service at Bintree

CALLING ALL MUMS

Tuesday 6th August at 2.30 p.m. Special Pram Service at Bawdeswell Parish Church with songs for the children.

Lilwall's Farm Pork

Buy  $\frac{1}{2}$  a pig direct from the farm. Jointed labelled and packed with sausages ready to put straight in your freezer. The pigs are reared on the farm and selected to produce the best pork at a very reasonable price. Ring us or call in at Jordan Green Farm, Whitwell, Reepham.  
Telephone (0362) 88240

Dog Training

Foxley Dog Training held at Foxley Village Hall on Tuesdays 7.30 p.m. - 10.00 p.m.  
Intermediate and advanced training for the more ambitious.

Telephone Secretary 0603 870715  
Instructor 0603 725422

A well trained dog is a pleasure to own.

DIARY DATES FOR AUGUST/SEPTEMBER

Tuesday 6th August 2.30 pm Special Pram Service at B'well church.  
Wednesday 7th August 2.30-4.00pm Summer Road Show, Recreation Ground  
Sunday 18th August 10.30 am Family Worship at Bawdeswell Church  
Monday 2nd September Parish Council meeting  
Thursday 5th September School returns  
Sunday 8th September 11.00 am United Service at Foxley Church  
Saturday 14th September Churches sponsored cycle ride  
Saturday 14th September Reeves Tale deadline  
Sunday 22nd September Harvest services at Foxley church and chapel.  
Monday 23rd September 7.30 pm Harvest Praise concert

DATES FOR EARLY OCTOBER

Saturday 5th October Foxley Church charity stall at Dereham  
Sunday 6th October 10.30 am Harvest Service at Bawdeswell Church

SERVICE REGISTER

Saturday 6th July at Bawdeswell Church.  
WEDDING of Tina Browlie and Graham Muff

REEVES TALE DIRECTORY

DOCTORS

|                      |              |
|----------------------|--------------|
| Dr. D. S. Hanson     | The Surgery  |
| Dr. A. Macnair       | Holt Road    |
| Dr. P. J. Strickland | North Elmham |
| Dr. S. C. Hibberd    | 0362 668215  |

SURGERY HOURS

|           |              |                  |
|-----------|--------------|------------------|
| Monday    | 9.00 - 10.30 | 3.30 - 6.00      |
| Tuesday   | 9.00 - 10.00 | 3.30 - 6.00      |
| Wednesday | 9.00 - 10.30 | EMERGENCIES ONLY |
| Thursday  | 9.00 - 11.00 | 4.00 - 6.00      |
| Friday    | 9.00 - 10.00 | 3.30 - 6.00      |
| Saturday  | 9.00 - 10.00 | EMERGENCIES ONLY |

ANTENATAL CLINIC EVERY WEDNESDAY FROM 2.00 p.m.

CLERGY

|                                 |                |
|---------------------------------|----------------|
| Rev. Grahame Humphries (C of E) | Bawdeswell 397 |
| Father Henry McCarthy (R.C.)    | Dereham 694066 |
| Rev. Richard Purvis (Methodist) | Dereham 52257  |
| Capt. R. Clark (S.A.)           | Dereham 696341 |

OTHER USEFUL NUMBERS

|                                               |                |
|-----------------------------------------------|----------------|
| BAWDESWELL PARISH COUNCIL                     | A. R. Holmes   |
| BRECKLAND DISTRICT COUNCIL                    | David Sayer    |
| NORFOLK COUNTY COUNCILLOR                     | Mrs. Floering  |
| MEMBER OF PARLIAMENT                          | R. Ryder       |
| BAWDESWELL C.P. SCHOOL P. Shreeve             | Bawdeswell 282 |
| DEREHAM LIBRARY                               | Dereham 693184 |
| BAWDESWELL POST OFFICE                        | Bawdeswell 209 |
| BAWDESWELL GENERAL STORE                      | Bawdeswell 284 |
| DEREHAM POLICE                                | Dereham 693451 |
| CITIZENS ADVICE BUREAU - CHERRY TREE CAR PARK |                |
| Wed. and Fri. 10 a.m. - 3 p.m.                | Dereham 697776 |
| DEREHAM SWIMMING POOL                         | Dereham 693419 |
| BAWDESWELL GARDEN CENTRE                      | Bawdeswell 387 |
| THE SILVER JUBILEE, FOXLEY                    | Bawdeswell 304 |



LICENSED BOARDING  
KENNELS AND CATTERY  
"Where Animals come First"  
Collection / Delivery Service  
Any Inspection Welcome

Contact Nigel or Val Tomblin  
Bawdeswell Road, Reepham  
TEL BAWDESWELL 323

\*\*\*\*\*  
**R.D. Myhill**  
 for Building Alterations  
 Painting & Decorating  
 Tel. Bawdeswell 258  
 \*\*\*\*\*

**LEZENDA HOUSE**

Reepham Road, Bawdeswell,  
Dereham, Norfolk NR20 4RU  
Telephone (036 288) 512

Bed & Breakfast Accommodation  
TV, H & C, Tea making Facilities to all rooms  
Optional evening meal

PROP. LES & EDNA JOHNSON