



G. A. EGMORE

Supplier of Solid Fuels and General Haulage

Telephone
BAWDESWELL 270

CORNER HOUSE
SPARHAM
NORWICH, NR9 5AQ

Davis Egg Sales

Egg Producers & Distributors

We Lay It On

If You Phone Us;

★ PREPACKS
★ KEYES TRAYS

MOOR FARM

FOXLEY DEREHAM

Tel. Bawdeswell 523

Residence 393



J. MEARS LTD.

OLD HALL FARM BARN
THE STREET, FOXLEY,
E. DEREHAM, NORFOLK.

TEL. BAWDESWELL 251



All Types of Building work undertaken.
New Houses, Extensions, Renovations,
Roofing, Repairs Etc.

THE REEVES TALE

FEB 1991



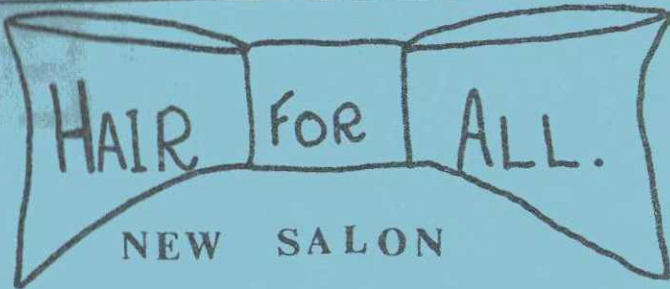

NEW SALON

CHURCH FARM FOXLEY
NR BAWDESWELL. APPOINTMENTS
STD 036 288 214

THE OLD RECTORY RESTAURANT
BAWDESWELL

- NOW OPEN 6 DAYS A WEEK FOR DINNER
- SUNDAY LUNCH, WITH A CHOICE FROM TRADITIONAL ROASTS, A FEAST FOR ALL THE FAMILY.



Telephone 237



YOUR LOCAL ESTATE AGENTS WITH NATIONAL COVERAGE

Ewings

ABBEY NATIONAL
LOCAL OFFICE

ASSOCIATED OFFICE
2 DUKE STREET, NORWICH

MARKET PLACE, REEPHAM NR10 4JJ
(TEL: NORWICH 870473)

Editorial

February, 1991.

I hope that you all had a good Christmas and would like to take this opportunity to wish you all a happy New Year.

I am sure you would all like to join me in thanking Yvonne Gladwell, Janet Lees and Ruth Long who coped with the typing of your Reeves Tale last year and Mary and John Farthing and Hazel and Tony Holmes who looked after the tedious task of putting your 'mag' together for your enjoyment. Without these people you would not receive your copy in time - so a big 'thank you' to all of the above; please keep up the good work.

I would also like to thank Bawdeswell Parish Council, on your behalf, for their donation towards the cost of purchasing the photo-copier. (Grahame Humphries, Treasurer, has sent a thank you letter to BPC.)

Mary Farthing and I will be doing a sponsored slim to raise money for both the Reeves Tale and the Village Hall Fund. If any of you would like to join us, then please ring either Mary (Bawdeswell 474) or me (0328 851328).

Please have your contributions for March issue in by 15th February; this is a new deadline and anything received after that date will go in the following month.

Best wishes.

Trish Hide
0328 851328

Foxley Rectory
February 1991

Dear friends,

I'm always on the look-out for catchy slogans and to this end I keep my eye on the notice board outside Chapelfield Road Methodist Church on Norwich's inner ring road between Grapes Hill and St. Stephens Street roundabouts. A typically thought provoking sentence covered the Christmas period just recently, - "Jesus the reason for the season". Often the message lies in the spelling and that was true some time ago when the board read simply "Love Won Another".

A lot has been written and said about all the major churches in Britain recognising these final years of the Twentieth Century as "The Decade of Evangelism". Probably because of a misconception of what Evangelism is, many people both inside and outside the church's life find the idea misleading and possibly threatening. This is a pity because christians are called upon always to give reason for the hope that is in them - in other words to quite naturally share their faith by words and actions. Jesus not only commissioned his first followers to go with the message of his love for all people, it is a commissioning which is applicable to all who trust in Him.

Far from presenting a threat, simple and straightforward faith sharing should be the intent and purpose of all who trust in Jesus, and that's where that catchy slogan comes in; words without love, care and concern will have little effect. If we make it our aim to make the closing years of the century a time of real love and genuine concern for others then we will be fulfilling our Lord's will.

At the time of writing the situation in the Gulf is still uncertain and disturbing. Please keep all those involved in your prayers and, in the light of what I have been saying, hope that love will win.

Yours most sincerely,

Grahame Humphries
(Bawdeswell 397)

VIRGINIA HOUSE
GENERAL STORE AND POST OFFICE
BAWDESWELL,
EAST DEREHAM, NORFOLK.
TEL. BAWDESWELL 209

DOMESTIC
INDUSTRIAL
COMMERCIAL
AND
AGRICULTURAL
INSTALLATION
AND
REPAIRS

RAY LAKE

ELECTRICAL INSTALLATION
AND MAINTENANCE

MONTEREY HOUSE
GUIST ROAD

FOULSHAM
DEREHAM, NORFOLK
Tel. Foulsham 735

AFTER HOURS SERVICE



HENDRY & SONS
Funeral Directors

PRIVATE CHAPELS OF REST
RICHARD HENDRY DIP.F.D.
MEMBERS OF THE N.A.F.D.

Station Road, Foulsham, Tel. Foulsham 249
Dereham, Norfolk NR20 5RG

TELEPHONE: BAWDESWELL 211

J. A. BAKER
FAMILY BUTCHER
BAWDESWELL, Norfolk



ORDERS TAKEN FOR ALL DEEP-FREEZE MEATS

**David
Nottage**



**Cabinet
Maker**

*Quality Hand-made furniture,
individually designed to
customers requirements.
Specialising in solid mahogany
and oak period style
furniture.*



**Tel: Bawdeswell
(036 288) 569**

Accommodation

Warm and Friendly atmosphere in rural Norfolk.
Modern bungalow in unspoilt countryside.
Easy reach of Norwich, Norfolk Broads and Coast.
Twin Bedded Rooms with Hand Basins H & C and
Central Heating
Tea/Coffee making facilities.

Mrs. Joan Parfitt
'Pol-Na-Chess'
Mill Road
Foxley
Dereham
Norfolk
NR20 4QX

Tel.
Bawdeswell 330

Lounge, Colour T.V.

Ample Parking Space.

As there was nothing in the box for childrens page this month, here are a few items from "BAWDESWELL SCHOOL NEWSLETTER" by kind permission of Mr Shreeve The Headmaster:

1. Sporting events

We are having a regular football practice one lunchtime a week, which is proving popular. Mr & Mrs Battley, of The Bawdeswell Store, have kindly sponsored a new football team strip for our school: It is a white shirt in the latest England team pattern, with navy blue shorts and white socks. We had a photocall on December 17th to try on the new kit, and I hope that the team's photograph will soon be in the paper (EDP or evening News?). We hope to have some more matches in the Spring Term.

2. Girls win netball game

Foulsham netball team visited us on 6th December: our girls played very well and won 11-9. Well done, all those who played!

3. Swimming certificates earned

On the 11th and 18th December, our children went in for their swimming distance certificates at Dereham Breckland Pool, during their regular weekly swimming sessions. Many gained their next higher swimming certificate. These and the water skills awards passed earlier in the term were presented at the end of term assembly on Thursday 20th December.

Perhaps the headmaster will let us have a list of those who gained their certificates for March Issue!

It was a pleasure to read the Bawdeswell School Newsletter, it made a refreshing change - I hope I can continue to receive a copy.

The Editor.

VILLAGE BRIEFSCongratulations

To Alexander Humphries of Foxley Rectory who has gained a place at New College, Oxford to read Chemistry His four year course begins in October.

Alexander is currently in his final year at Rugby School where he is a Music Scholar.

Well done Alexander!

Poppy Appeal 1990

Bawdeswell house to house collection raised £99.67 plus a £10 donation for a wreath.

Our grateful thanks to those who gave their time to collect and to all who gave so generously.

The Branch collected a total of £591.83 for the year.

I E Ames.

Community Care

Community Care Group Volunteer Schemes need **YOUR** help.

Could you?..... help the elderly;
do practical tasks;
dig a garden;
use your car to help others;
visit or befriend a lonely person.

Through voluntary work you could make a difference to other people's lives ... and to your own. You can do as much or as little as you like and arrange the days and hours you work to suit you.

If you are interested in becoming a volunteer and would like to know more, or if you know someone who requires help, please contact: Mrs Helen Howe
at Community Care Group Volunteers Co-Ordinator
Dereham Hospital

Northgate
EAST DEREHAM

TEL: 0362 692391

MRS HOWE

8 pm VILLAGE HALL

Present: Chairman and 4 Councillors, D. Sayer (B.D.C. rep.)

Matters Arising:

Church Hedge: Nothing to date; awaiting action by Highways Department.

Highways: Awaiting action on rubbish clearance in layby A1067. Clerk to telephone.

Street Lighting: Our grant will not be affected. Approximate cost is £200 per light and £9 per year upkeep. Clerk to write to Electricity Board to confirm cost and fixing in location and to ask for types of lamps available. A letter will be sent to residents living near the lamps asking for their views.

Tree Planting: No planting of trees in the area behind bus shelter as an Air Valve is in the vicinity. Another position to be discussed at next meeting.

Memorial: Nothing to report to date.

Two Cottages, The Street: The enforcement Officer has visited and written to the owner.

Reeves Tale: Printing was not up to standard and the Editor has obtained a photocopier. Foxley have been approached by Bawdeswell Parish Council and asked to contribute towards the cost. We are not at this time prepared to make a donation.

Vacancy for Parish Clerk: Mr. Tony Cook will make enquiries. An advertisement will be posted to Notice Board.

Billingford Bridge: To be closed for 16 weeks. This will create a lot of problems. Norfolk County Council surveyors have been asked to build a Bailey bridge but this has been refused. Foxley Parish Council will give its support. Clerk to write to Mr. Rusholme, N.C.C. County Hall.

Audit: Invoice for Coopers & Lybrand professional fees £61.62. Mandatory fees - cheque signed.

Planning:

C. J. Hough - Refused by Breckland District Council.

Sign for Silver Jubilee refused by Breckland Dist. Council.

Sign for The Gamp refused by Breckland Dist. Council.

B. Vine, Westfield, Chapel Road: permission granted by B.D.C.

Mr. Davis is to appeal against his refusal by B.D.C. Clerk to write to Dept. of Environment that Foxley Parish Council support the original decision of Breckland Dist. Council on the grounds that we do not support residential!

Contd.....

We have no need of additional housing in Foxley at this time. We already have access and sewerage problems and the area is outside the guidelines. A copy of Appeal decision is requested.

Planning Item: Sindalls Development, Old Fakenham Road. A parishioner queried what the original planning was for; a bungalow was refused in 1988. Mr. Smith applied and was refused. He tried again and permission was granted for a 1½ storey house; now a 2-storey house has been built. Council unanimous that we and planners were hoodwinked.

Village Hall Grant: Proposed by T. Cook, seconded by C. Skinner, that Parish Council donates funds towards replacement windows and doors for the Village Hall. P.C. will donate remainder of funds in hand after everything is settled at the end of the financial year in March - approx. £350. Village Hall Committee is applying for separate grants from District and County.

Recycling Waste Products: We have no need of this in Foxley.

Mail Delivery: Clerk monitored delivery times for two months and mail was delivered within the time stated by the Post Office.

Any Other Business:

Memorial: Suggestion for wreath on memorial is to be considered next year.

Sewerage: Letter to Anglian Water requesting gate and hardstanding as promised in 1989 in Deed of Sale.

Clay Shoot Surveyors Land: Request for use of land for clay shooting: Proposed T. Cook and seconded by C. Skinner, for approximately 10 times per year - 2 hours once a month. Strict safety will be observed. Those concerned will consult with stable owners. There will be no shooting on Sunday mornings. There were three votes in favour.

The next meeting will be on 8th February, 1991.

11

PORTAKABIN FUND RAISING PROJECT

PROGRESS REPORT

Since we started this project last Summer we have now raised £2,500, having received £100 from Bernard Matthews, £500 from Anglia Television Telethon Trust and £500 pledged from Marks & Spencers once we reach our target. The remainder of the money coming from our own fund raising events and kind donations from residents of Bawdeswell and Foxley. Our final target is £10,000 which still seems a long way away, but we have been advised that when we achieve one third of our target there are certain grants that will be available to us. So, as you can see, things are really forging ahead and hopefully by the Summer we would have been able to make practical moves towards the siting of the new Playgroup premises.

We get asked from time to time why it is so important for us to have our own premises in Bawdeswell, and why not be content using the Foxley Village Hall. I would, therefore, attempt to explain our thoughts on this matter.

Location. It would be more convenient for many reasons for the playgroup to be located at the centre of the larger of the two villages it serves. It is also agreed that the ideal location of any playgroup is alongside the Infant & Primary School it is linked to.

Premises. The advantages of having a purpose built premises for the Playgroup are far too many to mention. I am sure you can appreciate how wonderful it would be not to have to clear away all the equipment after each session and for the children to be able to display their work on the walls of their own playschool. Although we are extremely grateful to Foxley for the use of their Village Hall, it is rather large for a Playgroup and even though we manage to utilise the space it has meant that for the winter months we have run at a loss due to rather large heating costs.

I hope this helps explain why we feel so strongly about providing our Playgroup with decent premises on the best site possible and I do hope you will continue to give us your valued support.

J. Lees

2

MINUTES OF JANUARY 1991 BAWDESWELL PARISH COUNCIL MEETING

PRESENT - All Councillors, the Clerk and two parishioners.

MINUTES - Minutes of November meeting taken as read, agreed and signed.

MATTERS ARISING - Three litter bins have been purchased and are waiting to be fixed at the Post Office and both 'bus shelters.

FINANCE - Predicted expenditure for the year to 31st March 1992 was discussed. The clearance of the Old Surveyors land by Mr Curtis, with the intention of preserving it as a conservation area, was considered to be an unnecessary expense at the moment. The clearance of Adams Pit in Paradise Lane is desirable, but Cllr. Smith proposed and Cllr. Farthing seconded the proposal that no money be set aside for this project in this financial year. Other large payments include Mr D.Q. Gurney's £500 interest free loan (to be passed to Village Hall fund) and playing field maintenance of £520. Cllr. Smith proposed and Cllr. Farthing seconded that the precept be the same as last year i.e. £2,500. All in favour. It was proposed by Cllr. Wright and seconded by Cllr. Farthing that a donation of £500 be made to the Village Hall fund. All in favour. A quotation received from Mr Johnson of £88 plus V.A.T. to erect the gates at the entrance of the Recreation Ground was accepted. This will hopefully deter dogs, motor cycles and unauthorised vehicles from entering the ground and will be invaluable when building eventually commences. Payments made since the last meeting - Breckland District Council for emptying wheelie bin part year £17.63 (cheque no. 964104); P.C. Meeting posters £1.75 (cheque no. 964105); Coopers & Lybrand amended audit fee £81.91 (cheque no. 964106); Lotteries registration £12.50 (cheque no. 964107); purchase of 3 litter bins £129.13 (cheque no. 100051).

CLERKS REPORT - PLANNING

3/90/1126 Silver Jubilee. Erection of 2 signs. Permission refused.

3/90/1354/F Miss S.Mainwaring. Holly Cottage, Dereham Road. Standing of caravan during renovations. Permission granted.

3/90/1681/CU Mr L.Johnson. Reepham Road. Erection of garage/car port with self contained apartment above. No objections.

3/90/1723/F Orbit Housing Assoc/Bawdeswell Village Hall Playing Fields Committee. Erection of low-cost housing (6 dwellings) No objections.

3/90/1724/F N.G.King (Builder) Erection of 2 dwellings on Reepham Road. No objections.

CORRESPONDENCE - Letter of thanks received from Rev. Humphries as Treasurer of the "Reeves Tale" for the donation of £100 towards the new photocopier. Best Kept Village Competition forms now available. After some discussion it was proposed that we enter this year especially now that litter bins are being installed and everyone made aware of the state of the village. More publicity needed as date of judging nears.

RECREATION REPORT - Cllrs. Holmes and Battley have seen a model of the proposed development for the V.Hall/Bowling, Green site and gave enthusiastic support. In the event of permission being granted negotiations still have to be made with the Housing Association as to price. The "200 Club" is again running with 20 tickets remaining unsold, and will be available for further draws

ANY OTHER BUSINESS - The Gospel Hall - New Trustees have been appointed. Details on village notice board.

School Report - School Governor Miss Margaret Joice stated the new Headmaster Mr Shreeve has taken over and it is expected that all will now run smoothly at the School.

There being no other business the meeting ended at 8.35 p.m. The next meeting will be at 7.30 p.m. on Monday 4th February 1991.

200 CLUB DRAW.

1st £20	176	R. BLACKIE - NORWICH
3rd £10	95	KEITH HOBARD - B'WELL.
4th £10	190	MALCOLM BUCK - "
5th £5	195	CELIA ROBINSON - "
7th £5	54	A. WRIGHT. "
8th £5	149	MRS P. SPARKS. "

UNSOLD TICKETS.

2nd.	158
6th	148.

12
14

BAWDESWELL & FOXLEY PLAYSCHOOL

May we take this opportunity to wish everybody a happy New Year from all at the Bawdeswell & Foxley Playschool and to thank all for the help and support for the Christmas Fair which raised £280. Father Christmas managed to find Foxley, thanks to Mr & Mrs L. Johnson for providing transport, we eventually caught the reindeer. A good afternoon, well supported by both villages and well organised by Janet Lees, many thanks for your time, effort and support.

On the 20th December, the children had their Christmas party with Steve Sausage entertaining and Father Christmas again with presents for the children. Thanks to all for making the childrens party such a memorable event. We had to say a very sad farewell to Jane Rates our supervisor, we wish you all the best for the future and are pleased to say that Jane will be joining our fund raising committee.

We welcome our new supervisor, Linda Richardson, who is also a registered childminder, with Rosemary Holt who is a qualified teacher, we are sure they will make a splendid team.

Gilly and Bruce invited the Playschool to their Christmas party at the Silver Jubilee with Father Christmas putting in another appearance. Thanks to you all, everybody enjoyed that night.

On 22nd Feb. another Games Night, 8.00 at Silver Jubilee, tickets £3.00 including a pasta meal, for those who missed the last, don't miss this one, it's a good evenings entertainment. Ring Janet Lees 509, Wendy Spicer 320 or Silver Jubilee for tickets. A summer charity cabaret to be organised, details later.

J. Dickinson

CORRESPONDENCE

Extracts of letter received by Mrs. M. Curson of Rainbow Cottage, Bawdeswell, from Mrs. I. E. Floering Blackman of Mowles Manor, Etling Green, Dereham, concerning the temporary closure of Billingford Bridge.

If the County Council had had the resources, it might have provided a bailey bridge at a cost of £95,000, in addition to the sum of £360,000 it will be spending on the demolition and rebuilding of the present bridge. Alas, the Council has no provision for such extra expenditure and in view of the pressures on the Highway Department's budget a bailey bridge is not something for which funds can be made available.

The Council has recently embarked on a huge bridge reinforcement programme countywide to meet the requirements of current legislation and the Billingford bridge is high on the list. The condition of the bridge (which is an unusual structure and the only one of its kind in Norfolk) is a cause for serious concern, to the extent that it is being inspected at very frequent intervals to ensure that it has not reached a state where it would have to be closed to traffic as a matter of urgency. Clearly, as the Surveyor has stated, if the bridge had to be closed for safety reasons before the work of replacing it could begin in earnest the length of closure would be even greater. In effect, the Council really has no alternative but to proceed with the work as quickly as possible in order to minimise the total closure time.....

You mention that Bawdeswell was not consulted about the closure. The Highways Department always seeks the fullest consultation in the time available with those villages most affected by any project, and in this case has consulted fully with North Elmham, Billingford and Worthing. Given that Bawdeswell has easy access to an A class road, it was felt that it would be less affected by the closure and that all the points of concern to Bawdeswell would almost certainly be raised by the three villages most affected.....

Additional signing will be provided at Bawdeswell, Guist and Kings Lynn to encourage through traffic to stick to the A class roads and, with heavy lorries in mind, to avoid travelling through North Elmham. A temporary weight restriction, to be policed by the Chief Constable, will be imposed on the back road through Worthing. The views of the Police, Fire Brigade and Ambulance Service have been sought and, having understood the necessity for the work, the three services have responded positively. The Bus operators have made plans to alter their

routes and timetables. Similar arrangements are in hand for the school bus and the Elmham practice will be given good notice of the date of closure.

.....In view of your concern, I will suggest to the Surveyor that your Council is kept fully in the picture as work progresses.

We are a highly mobile society in rural mid Norfolk and all of us depend on cars and buses to get about and on trucks to deliver goods locally. This dependence places a considerable strain on our highway infrastructure in terms of its maintenance and safety..... The County Council is constrained on the one hand by steadily reducing funds from central government and on the other by the amounts it can reasonably raise through the poll tax. I'm afraid, therefore, we have to live with the closure of the bridge for 16 weeks. I wish it were otherwise. Knowing the resourcefulness of local people I am sure you will cope.....

Bramley House, The Street, Foxley.

Dogs Fouling Front Garden.

Sadly I feel it necessary to complain about those dog owners who are allowing their dogs to use our front lawn for their toilet.

DOG FAECES DO CARRY DISEASE and could prove dangerous to my two children who do like to play on the front lawn. It is also very unpleasant to have to keep cleaning boots and shoes which have become contaminated and I strongly object to having to keep clearing up after other people's dogs.

PLEASE, PLEASE BE MORE CONSIDERATE and take extra care where you do allow your dog to go to the toilet. Preferably carry a bucket and spade and clear up after your dog.

Carole Nottage

e
m
w
M
L
L
pu
CI
3/
Pe

NEW BUS SERVICE TO FAKENHAM

From CAWSTON to FAKENHAM via FOULSHAM GOLDLINE 22A

Thursdays only

CAWSTON, MARKET PLACE	0920
REEPHAM, STATION WALK	0927
REEPHAM, MARKET PLACE	0930
BAWDESWELL, LAY-BY	0938
FOXLEY, WAR MEMORIAL	0941
BINTREE, ROYAL OAK	0945
FOULSHAM, POST OFFICE	0950
GUIST, POST OFFICE	0955
STIBBARD, CROSSROADS	1000
Gt. RYBURGH BUS SHELTER	1005
FAKENHAM, WAR MEMORIAL	1015

From FAKENHAM

FAKENHAM, WAR MEMORIAL	1250
Gt. RYBURGH BUS SHELTER	1258
STIBBARD, CROSSROADS	1302
GUIST, POST OFFICE	1306
FOULSHAM, POST OFFICE	1310
BINTREE, ROYAL OAK	1315
FOXLEY, WAR MEMORIAL	1319
BAWDESWELL, LAY-BY	1322
REEPHAM, MARKET PLACE	1330
REEPHAM, STATION WALK	1333
CAWSTON, MARKET PLACE	1340

ROUTE DESCRIPTION:

From Cawston, Market Place via B1145 to Reepham, Market Place, then B1145 to Bawdeswell, old Dereham Road, A1067, Bintree village, Foulsham, High Street, Guist Road, A1067 to Stibbard Crossroads, road to Gt. Ryburgh, Station Road, Fakenham Road, B1146 to Fakenham Bridge Street and Market Place.

RETURN by above route in reverse.

FOR SALE

Kangol carrycot car safety seat (Birth to 9 Months)
£25.00 Telephone: Bawdeswell 474

ST THOMAS, FOXLEY, CHURCH FLOWERS AND
BRASS CLEANING ROTA

SUNDAY 3rd February Mrs Y Gladwell
SUNDAY 10th February) VACANCY - offers of help
SUNDAY 17th February) to Mrs M Joice (B'well 316)

SUNDAY 24th February) Mrs M Humphries
SUNDAY 3rd MARCH) (Brasses only)

DIARY DATES FOR FEBRUARY

4th FEBRUARY 7.30 - Bawdeswell Parish Council Meet
8th FEBRUARY 8.00 - Foxley Parish Council Meeting
22nd FEBRUARY 8.00 - Games night at Silver Jubilee
23rd FEBRUARY 9.30am NEXT LITTER PICK

VACANCIES

Foxley Parish Council has vacancies for you to fill.
Come and join us at our next meeting on the 8th
FEBRUARY 1991 at 8pm in the village hall to see if
you would like to be a councillor or the parish
clerk for the elections in May 1991

HELP KEEP YOUR VILLAGE TIDY

NEXT LITTER PICK SATURDAY 23RD FEBRUARY 9.30 AM
OUTSIDE OLD VILLAGE HALL. BRING BIN BAGS AND
WEAR GLOVES.



THE
DAISY CHAIN

TOWNSEND CORNER
SCHOOL LAKE
REEPHAM

Te1 No NORWICH 871336

TELEFLOP1ST MEMBER FLORAL ARRANGEMENTS FOR ALL OCCASIONS

DAILY DELIVERIES
locally free



H. A. COOK

OLD HALL FARMHOUSE,
FOXLEY, DEREHAM,
NORFOLK NR20 4QP.
BAWDESWELL 436

Plumbing
Electrical
Carpentry

Home
Renovations
and Maintenance

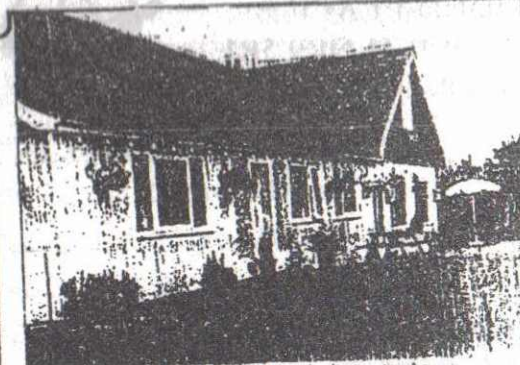

**THE SILVER JUBILEE
FREEHOUSE**

Take a ride into the country for quality
home-cooked food

- SUNDAY LUNCHES - 2 courses with coffee
£ 4.50
- REAL ALES

● CHILDREN WELCOME
For reservations

TEL. BAWDESWELL (036288) 304
THE SILVER JUBILEE, CHAPEL ROAD,
FOXLEY WEST

**The
BAWDESWELL
Store**

The Street, Bawdeswell
Telephone: 284
Fax: 669

- * 1000 Title Video Library
- * Video Camera Hire
- * Fax Service
- * Photocopying
- * Cash's School Nametapes

**MAKE A CLEAN
SWEEP OF IT**
For all types of
Chimney Sweeping

D. WALLACE
12 RICHMOND PLACE
LYNG, NORWICH NR9 5RF
Tel: Norwich 872554



The Gamp
RESTAURANT

Weddings, Private Parties and Business Functions
Claypit Lane, Foulsham, Norfolk.
Telephone: Foulsham (036284) 4114
Proprietors, Daphne and Andy Bush

CHURCH SERVICES FOR FEBRUARY

CHURCH OF ENGLAND SERVICES

Sunday	3rd Feb.	10.30 am	Holy Communion, Bawdeswell.
		6.00 pm	Evening Prayer, Foxley.
Sunday	10th Feb.	9.00 am	Holy Communion, Bawdeswell.
		10.30 am	Morning Prayer, Foxley
		2.30 pm	Holy Baptism, Bawdeswell.
Sunday	17th Feb.	9.00 am	Holy Communion, Foxley.
		10.30 am	FAMILY WORSHIP, Bawdeswell.
		6.30 pm	Deanery Lent Service at Foulsham.
Sunday	24th Feb.	9.00 am	Morning Prayer, Bawdeswell.
		10.30 am	Holy Communion, Foxley.
		6.30 pm	Deanery Lent Service at Swannington.
Sunday	3rd Mar.	10.30 am	Holy Communion, Bawdeswell.
		6.30 pm	Deanery Lent Service at Foxley.

Preacher: Ven. George Marchant
(Former Archdeacon of Auckland, Co. Durham).

SERVICES AT FOXLEY METHODIST CHAPEL

Sunday	3rd Feb.	11.00 am	Mr. R. Lee
Sunday	10th Feb.	2.30 pm	United Service at Bintree
Sunday	17th Feb.	11.00 am	Mr. D. Fisher
Sunday	24th Feb.	3.00 pm	United Home Mission Service at Swaffham.
Sunday	3rd Mar.	11.00 am	Mr. J. Hylton

REEVES TALE DIRECTORY

DOCTORS

Dr. D. S. Hanson	The Surgery,
Dr. A. Macnair	Holt Road,
Dr. P. J. Strickland	North Elmham.
Dr. S. C. Hibberd	0362 81 215.

SURGERY HOURS

Monday	9.00 - 10.30	3.30 - 6.00
Tuesday	9.00 - 10.00	3.30 - 6.00
Wednesday	9.00 - 10.30	EMERGENCIES ONLY
Thursday	9.00 - 11.00	4.00 - 6.00
Friday	9.00 - 10.00	3.30 - 6.00
Saturday	9.00 - 10.00	EMERGENCIES ONLY

ANTENATAL CLINIC EVERY WEDNESDAY FROM 2.00 p.m.

CLERGY

Rev. Grahame Humphries	Bawdeswell 397 (C.E.)
Father Henry McCarthy	Dereham 694066 (R.C.)
Capt. R. Clark	Dereham 696341 (S.A.)

BAWDESWELL PARISH COUNCIL	C. W. Sparkes (Chairman)
FOXLEY PARISH COUNCIL	K. Murrell (Chairman)
BRECKLAND DISTRICT COUNCIL	David Sayer (Sparham)
NORFOLK COUNTY COUNCILLOR	Mrs. Floering
MEMBER OF PARLIAMENT	R. Ryder
BAWDESWELL C.P. SCHOOL	P. A. SHLEEVE Bawdeswell 282
DEREHAM LIBRARY	Dereham 693184
BAWDESWELL POST OFFICE	Bawdeswell 209
DEREHAM SWIMMING POOL	Dereham 693419
DEREHAM POLICE	Dereham 693451

(Our Community Liaison Officer is P.C. Finney)

CITIZENS' ADVICE BUREAU, Cherry Tree Car Park,	
Wed. and Fri. 10 a.m. to 3 p.m.	Dereham 697776
BAWDESWELL GENERAL STORES	Bawdeswell 284
BAWDESWELL GARDEN CENTRE	Bawdeswell 387
MODEL COTTAGE FARM BOARDING KENNELS	Bawdeswell 323
SILVER JUBILEE PUBLIC HOUSE	Bawdeswell 304
OLD RECTORY RESTAURANT	Bawdeswell 237



MODEL COTTAGE FARM

LICENSED BOARDING KENNELS & CATTERY

Telephone

BAWDESWELL (036288) 323

R.D. Myhill

for Building Alterations

Painting & Decorating

Tel. Bawdeswell 258

One of the most complete garden centres in Norfolk

ALPINES · CONIFERS · PERENNIALS · SHRUBS · TREES · AQUATIC PLANTS · FISH POOLS · PUMPS · LINERS · HOUSE PLANTS · DRIED & SILK FLOWERS · GIFT TOKENS · GARDEN FURNITURE · BARBEQUES · GARDEN SUNDRIES · CONSERVATORIES · GREENHOUSES · GARDEN SHEDS · FENCING · LAWNMOWERS · GARDEN MACHINERY MAINTENANCE

The
BAWDESWELL GARDEN CENTRE
Norwich Rd.
Bawdeswell
(036288) 387

COFFEE SHOP
FREE PARKING



Only 20 minutes drive from Norwich on the Fakenham road.