



## G. A. EGMORE

*Supplier of Solid Fuels and General Haulage*

Telephone  
BAWDESWELL 270

CORNER HOUSE  
SPARHAM  
NORWICH, NR9 5AQ

## Davis Egg Sales

Egg Producers & Distributors

We Lay It On

If You Phone Us;

★ PREPACKS  
★ KEYES TRAYS

MOOR FARM

FOXLEY DERHAM

Tel. Bawdeswell 523

Residence 393



## J. MEARS LTD.

OLD HALL FARM BARN  
THE STREET, FOXLEY,  
E. DERHAM, NORFOLK.

TEL. BAWDESWELL 251



All Types of Building work undertaken.  
New Houses, Extensions, Renovations,  
Roofing, Repairs Etc.

# THE REEVES TALE

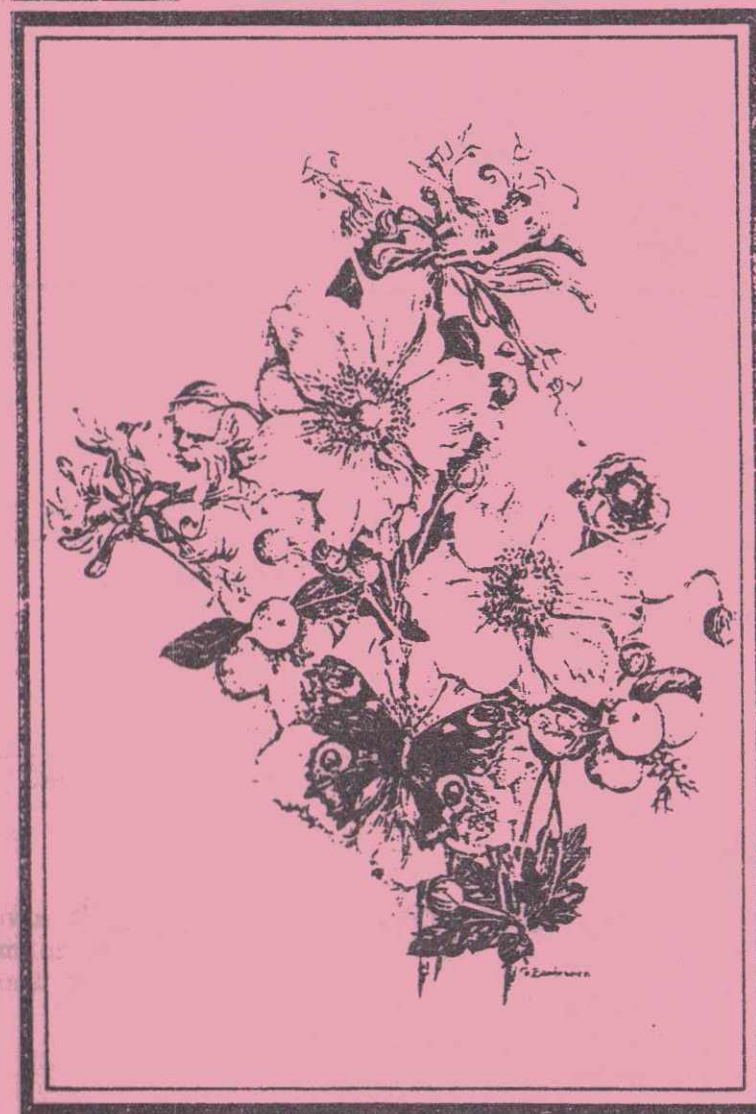

## June 1991



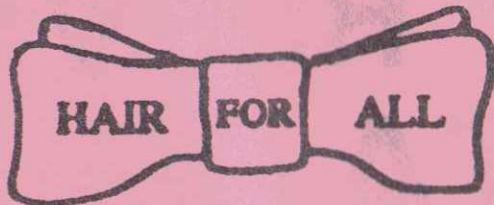

LADIES & GENTS SALON

CHURCH FARM  
FOXLEY



BAWDESWELL 214

## Johnson (Builders)

BUILDING, DECORATING, PLUMBING & HEATING

BEC and NHBC Registered

Lezenda House, Reepham Road, Bawdeswell, Dereham, Norfolk NR20 4RU

Telephone: Bawdeswell 512



YOUR LOCAL  
ESTATE AGENTS  
WITH NATIONAL  
COVERAGE

*Ewings*



ABBEY NATIONAL  
LOCAL OFFICE

ASSOCIATED OFFICES :

2 DUKE STREET, NORWICH AND  
15a, MARKET PLACE, AYLHAM.

MARKET PLACE, REEPHAM NR10 4JJ

(TEL: NORWICH 870473)

EDITORIAL - JUNE 1991

Dear Readers,

As you are aware, Trish has now retired as editor of the Reeves Tale and we send our thanks to her and her loyal helpers for all their hard work in the past.

Being relatively new to the village this opportunity to edit the Reeves Tale will enable me to put names to faces!

To help lighten the load, I have two 'assistant editors', namely Jane Dickinson and Linda Richardson who will be helping me every month.

If anyone has any suggestions as to how they would like to see the Reeves Tale developed or has any contribution to make then please do not hesitate to contact one of us. Remember this is your magazine.

Jane Thompson - Editor

Beech House, The Street, Bawdeswell. Tel: 491

Gloria Elsdon can no longer help with deliveries of the Reeves Tale in The Street. We welcome Betty Adams who will be taking over and say thank you to Gloria for all your help when it was needed.

Kevin Maylam has offered to take over as editor of the junior page as from next month. Good luck Kevin and thank you to Lisa for all her hard work in the past.



### STREET NAMING COMPETITION

Four suggestions so far: Reeves Walk  
Canterbury Court  
Canterbury Place  
Eglingtons Lane or Way

Does anyone have any more suggestions? What do you think of these names? The competition to find a name for the new Hall Road development will remain open for the next month.

### LITTER

The next litter pick will be on SATURDAY 8th JUNE at 9.30 am. Please bring bin bags and wear gloves. Meet at the Old Village Hall.

### SWANTON MORLEY AIR SHOW

Don't forget folk, our stall on 16th June. Why not treat Dad to a day out on his day. Make it a family day out.

After Bank Holiday Monday a member of the recreation committee will be calling on you for a small item that can be given as a prize on our Tombola Stall. We do need your contribution for your future Village Hall.

Thank you  
Mary Farthing.

A warm invitation to all ladies to join us for the Methodist Circuit Garden Party at 2.30 p.m. on Thursday 20th June. Speaker - Mrs. Margaret Kibble. To be held at Moor Farm, Foxley.

Car & Commercial Repairs  
Breakdown Service



Body & Paintwork Specialists  
M.O.T. Preparation

## LANGOR BRIDGE SERVICE STATION

NORWICH ROAD, FAKENHAM,  
TELEPHONE: GREAT RYBURGH 252

Props: N.J. Drewry

### H. A. COOK

OLD HALL FARMHOUSE,  
FOXLEY, DEREHAM,  
NORFOLK NR20 4QP.  
BAWDESWELL 436

Plumbing  
Electrical  
Carpentry

Home  
Renovations  
and Maintenance

FOR HIRE :- DIGGER, LORRY + FORK-LIFT



### N. G. KING

Building Contractors

Graham Wright

Tel. Bawdeswell 546



Office  
38 Kabin Road New Costessey  
Norwich NR5 0LW  
Tel. Norwich 742338



The  
**BAWDESWELL**  
Store

The Street, Bawdeswell  
Telephone: 284  
Fax: 669

- \* 1000 Title Video Library
- \* Video Camera Hire
- \* Fax Service
- \* Photocopying
- \* Cash's School Nametapes

MINUTES OF A.G.M. HELD IN BAWDESWELL SCHOOL ON TUESDAY  
7th MAY 1991 AT 7.30 PM.

PRESENT - Councillors Holmes, Sparkes, Battley, Bramley, Strickland, and Curtis the Clerk and 4 parishioners. An apology was received from Mrs Farthing who has been co-opted as the seventh member of the council.

Councillor Sparkes opened the meeting by welcoming the new councillors and those members of the public attending. He stated that we now own the Recreation Ground and hoped that we would soon be able to hold meetings in a new village hall. It is now a year since we began using the school for Parish Council meetings. The Clerk then invited nominations for Chairman. Cllr. Battley proposed that Cllr. Holmes should take this office. This was seconded by Cllr. Bramley, there being no other nominations Cllr. Holmes was invited to take the chair. It was agreed to hold the election of Vice Chairman until next month when all Councillors are present. The Chairman asked that a vote of thanks be recorded for all the work by the retiring Chairman, Cllr. Sparkes over a period of many years. This was seconded by Cllr. Battley.

**MAKE A CLEAN  
SWEEP OF IT**  
For all types of  
**Chimney Sweeping**

D. WALLACE  
12 RICHMOND PLACE  
LYNG, NORWICH NR9 5RF  
Tel: Norwich 872554



MINUTES - The minutes of last years A.G.M. were taken as read agreed and signed. There were no matters arising. Minutes of the April meeting were also agreed and signed.

MATTERS ARISING - Adams Pit- The Chairman, Cllr. Curtis and the Supervisor of the Community Services Group, met on site and discussed the clearance of rubbish etc. from the site. They will be happy to take on the task and hope to begin in a few weeks.

Street naming Hall Road Development - Suggestions so far received : Reeves Walk, Canterbury Court, Canterbury Place and Eglingtons Way or something similar (to commemorate the Eglington family who are leaving the village after many generations.) These will be listed in the Reeves Tale and the competition left open for another month.

Wednesday night  
**SPECIAL**  
Duck and Steak £6

**The Gamp**  
RESTAURANT

LUNCH AND DINNER TUESDAY TO  
SATURDAY plus a  
TRADITIONAL SUNDAY LUNCH

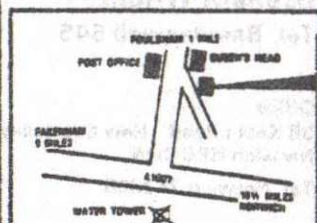

**The Gamp**

"A Dickens of a  
Good Restaurant"

CLAYPIT LANE,  
FOULSHAM,  
NORFOLK

(036 284) 4114



Community Car Scheme - Little interest so far. We await more volunteers.

FINANCE - First installment of precept and grant have been received from Breckland amounting to £2,036. Balance of account £2,364.36.

Hire of school for meetings has increased to £8.40. Playing Field maintenance contract is £531.39 this year.

It was agreed to pay the £500 interest free loan from Mr. Gurney to the Parish Room account as previously arranged. A further donation of £500 will be made on receipt of the remaining precept later in the year. New signatories are Cllr. Holmes, Cllr. C. Sparkes and Cllr. M. Farthing. Clerk will arrange mandate with bank.

The Clerk's salary is to be increased to £590 per annum in line with the recommended figure from the Assoc. of Town and Parish Councils. This will be paid monthly by bankers order.

CLERKS REPORT- Due to the resignation of Cllr. Smith another councillor is needed to represent the PC on Bawdeswell Heath Committee. Cllr. Nigel Curtis was proposed by Cllr. Sparkes and seconded by Cllr. Battley and agreed to hold this position.

#### Planning

Permission granted:

3/90/1610/F N. Curtis Continued use of landscaping Business and formation of access.

3/90/1723/F Orbit Housing Assoc. Low cost housing 5 on the Village Hall site.

New Developments:

3/91/405/F Mr. M. Elsdon. Double garage for use with barn conversion. No objections.

3/91/405/F C. & P. Rogers. Erection of 9 two bedroom starter homes, Phase 3, Hall Road.

Concern was expressed regarding access through Hall Road by the extra traffic that will inevitably be produced by extra housing. No speed limit in Hall Road. Not entirely happy with the density of the proposed housing and is there still a need for more starter homes in the village alongside those already in the pipeline?. Also, no play area has yet been agreed. These observations will be passed on to the

Planners at Breckland and the Clerk will contact Mr. Rogers about any progress towards the promised play area.

RECREATION REPORT - The Village hall site has been valued and the Trustees have asked that the property be offered for sale through Ewings of Reepham. No approach yet from Orbit Housing. The Chairman has dealt with minor queries from the Charity Commissioners and has also invited the architect to attend a meeting to discuss ideas, free labour etc. for the new hall.

ANY OTHER BUSINESS- School Report - an apology from Miss Joice who could not attend, but Cllr. Sparkes reported that all is well at the school. The Governors term of office ends next year and Miss Joice will remain our representative until then.

Cllr. Battley reported fly-posting on telegraph poles in the village by Fakenham Lions. Clerks will politely request that these are removed after the event, pointing out that as we are entered for the best kept village competition we do not appreciate this activity.

The question of street lighting has again been broached, but it was agreed that there is enough private lighting in most areas, it is to our advantage financially not to have lighting and at the last open meeting on the subject, the village was most definitely against installation.

Mr. Mercer queried whether the new development adjacent to the Recreation Ground would prevent a splayed entrance being constructed as originally intended, to facilitate driving out of the gateway. It is hoped eventually to provide an access through from the street through land owned by Mr. Elsdon. Concern was expressed about the load on the sewerage system in the Hall Road development. This will be taken into consideration by the planners.

There being no other business the meeting closed at 8.35. The next meeting will be held in the school on Monday 3rd June at 7.30 pm.



## GO VEGETARIAN

Have you ever wanted to try a vegetarian diet, but not known what to put in place of that meat? Well, for several years now the manufacturers of meat products have been using a substance to "stretch" their products that is 100% vegetable in origin. In other words, many sausages seen in a butchers will contain about one third vegetable protein. Now some enterprising food manufacturers have gone further and produced a whole range of sausages, burgers and other "fake" meat products from this Textured Vegetable Protein or TVP as it is known. There are burger and banger mixes, mince and chunks all much cheaper and healthier than any meat. TVP is higher in protein than most meat, but it is lower in fat, has no cholesterol and has fewer calories. The really good news is that this new "wonder food" is now available at our local store. Why not try it. Here a couple of recipes that have gone down well with my meat eating family. If you like them, give me a call and I'll get a few copies made of a dozen or so recipes for circulation.

### BEEFLESS STEW

1 large onion chopped.  
2 medium carrots chopped.  
4 medium potatoes cubed.  
2 cloves garlic chopped (optional)  
2 sticks celery chopped  
½ red pepper chopped and deseeded.  
2ozs butter or margarine  
1 packet TVP chunks (each box of TVP chunks contains  
4 packets of chunks - that's  
4 meals for £1.55)  
1 tin tomatoes  
1 pint stock or water  
2 tbsps soy sauce or 1 dessertspoon of Marmite.  
salt and pepper to taste.

Melt the butter and lightly brown the onion. Add the TVP chunks and the prepared vegetables and fry for a few minutes stirring. Add other

# FOOTPRINTS

by Jenna Elia



DONALD

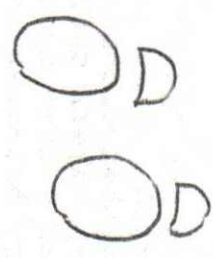

1. M      2. D



PLUTO

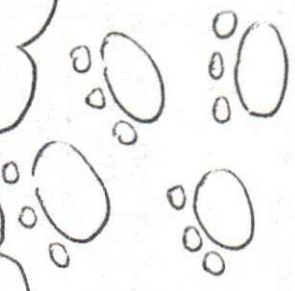

3. P



MINNIE

- 1 Minnie
- 2 Donald
- 3 Plute

What are each sets of footprints belong to?



ingredients and simmer for 30 to 40 minutes.  
Check liquid levels half way through and add a little more if it seems too dry. Serve with extra potatoes and green vegetables..

#### SHEPHERDS PIE

1 large onion chopped.  
1 stick celery chopped (optional)  
2ozs butter or margarine or 4 tbsps oil.  
1 pkt TVP Mince.  
 $\frac{1}{2}$ pt stock or water.  
2 tbsps soy sauce or 1 dessertspoon marmite  
2 tbsps tomato puree or  $\frac{1}{2}$  tin tomatoes chopped  
tsp mixed herbs.

Melt butter or oil and gently fry onion and celery until nicely browned - may take 15 mins. Add TVP mince and fry for another few minutes. Add remaining ingredients and simmer until rich and thick. Season well with salt and pepper. Put into a suitable dish. Top with mashed potatoes and brown under the grill. If liked sprinkle the top with a little grated cheese first for a really attractive topping.

For more information and recipes please ring Mary Ann Curson on Bawdeswell 245.

#### BILLINGFORD BRIDGE

Update from Highways - former bridge has been demolished and was found to be in a much worse state than had been anticipated. work is running to schedule and the placing of the new bridge beams will begin in mid-May. The road will re-open to traffic at the end of the 16 week closure period as previously stated.



Bawdeswell and Foxley Playgroup

We have a new little girl joined us at playschool this term so we welcome Abigail Kirkcaldy and hope she enjoys her time with us.

On Monday 13th May playschool had their summer outing, the coach left from Bawdeswell School at 9.30. We had a couple of hours at the soft play centre at Wells, which the children thoroughly enjoyed, then the coach picked us up and took us down to the beach for a picnic and the weather was wonderful. The children came back with shells, seaweed and dead crabs all collected from the sea pools. After brushing our sandy feet, we finished with ice cream and lollies, then back to the coach in time to pick up from school, it was just 'perfick'.

The Fun Day on Sunday 14th July on the recreation ground is the next event. We have three tug of war teams coming along to show us how its really done. A team consists of eight and Viv the milkman will be referee. Please come and cheer the local teams or form your own team ring Wendy on Bawdeswell 320 for details.

On Wednesday 19th June we are taking the children to the Rural Life Museum at Gressenhall for their Baths, Buckets and Boilers exhibition and then for a picnic afterwards, returning to The Willows at approximately 2pm. We are keeping our fingers crossed for a sunny day.

Linda Richardson (460)

Acorn Nursery,  
43 Hall Road,  
Bawdeswell.

We held our first AGM on Wednesday 8th May, thank you to everyone for sparing an evening. Thank you to Bawdeswell and Foxley playgroup for inviting the Nursery School children to their trip to Playland, the children and mums had a wonderful day.

As usual little hands have been very busy at Acorn making our jungle frieze, baking and gardening and even discovering the wonders of a pop corn machine.

Our visit to Bawdeswell School to see the newly hatched chicks and listen to a story from Mrs Drury was wonderful our thanks to the school for inviting us.

Our trip to the Dinosaur Park has been arranged for June 14th weather permitting.

Packed lunch days have proved so successful that we are now including Fridays after half term.

Our morning at the heath was very enjoyable we hope to visit the heath regularly throughout the summer months.

Half term approaches, we break up on the 24th May and return on Monday 3rd June.

TRISHA WILLIAMS (454)



### CHURCH OF ENGLAND- CHILDREN SOCIETY

During Lent the congregations of Foxley and Bawdeswell Parish Churches collected £65.00 for the Society, after a visit by Graham Reardon, Area Appeals Officer for Norfolk, who lives near Dereham. Mr.Reardon described some of the valuable work done by the society with the very many children and teenagers in the community in desperate need, through abuse, exploitation, poverty, handicap and marriage breakdown. Anyone who would like to help the society by keeping a collecting box in their home, or by donating surplus domestic items or clothing to Dereham or Fakenham childrens Society shops, should contact Mrs Diana Harvey on Bawdeswell 650.

### ROYAL NATIONAL LIFEBOAT INSTITUTION

Collections in Bawdeswell amounted to £53.84 and in Foxley £51.29. Dereham Branch are most grateful to those who collected and donated for the lifeboats. Margaret Joice "Chequers" Foxley.

### RED CROSS

Collection for Foxley came to £41.50. Many thanks to all who contributed.

Bawdeswell Red cross collection made £134.08 this year, I am so pleased with this total as it is up on last year. Thank you so much for all the help collecting and to all who gave so generously.

Irene Ames.

### BAWDESWELL CHURCH FLOWERS

June 1st Mrs D.Gurney  
June 8th Mrs S.Lilwall  
June 22nd Mrs A.Middlemas

### EASTERN COUNTIES NEWSPAPERS LTD

Yours local correspondent is Mrs M.Farthing telephone Bawdeswell 474, if you have an item to mention.

Doors

Windows

Stairs

Fitted

Wardrobes

 **VIRGO  
JOINERY**

Specialists in Quality  
Purpose Made Joinery  
Wood Turning  
and Metal Crafts

Vic Myhill

28 Hall Road  
Bawdeswell  
Dereham  
Norfolk NR20 4SQ  
Telephone:  
Bawdeswell (0362 88) 424

Turned

Bowls

Vases

Table

Legs

Stair

Ballisters

Table

Lamps

DOMESTIC  
INDUSTRIAL  
COMMERCIAL  
AND  
AGRICULTURAL  
INSTALLATION  
AND  
REPAIRS

## RAY LAKE

ELECTRICAL INSTALLATION  
AND MAINTENANCE

MONTEREY HOUSE

GUIST ROAD

FOULSHAM

DEREHAM, NORFOLK

Tel. Foulsham 735

AFTER HOURS SERVICE



## HENDRY & SONS Funeral Directors

PRIVATE CHAPELS OF REST  
RICHARD HENDRY DIP.F.D.  
MEMBERS OF THE N.A.F.D.

Station Road, Foulsham, Tel. Foulsham 249  
Dereham, Norfolk NR20 5RG



TELEPHONE: BAWDESWELL 211

**J. A. BAKER**  
FAMILY BUTCHER  
BAWDESWELL, Norfolk



ORDERS TAKEN FOR ALL DEEP-FREEZE MEATS

**David  
Nottage**



**Cabinet  
Maker**

*Quality Hand-made furniture,  
individually designed to  
customers requirements.  
Specialising in solid mahogany  
and oak period style  
furniture.*



**Tel: Bawdeswell  
(036 288) 569**

### Accommodation

Warm and Friendly atmosphere in rural Norfolk.  
Modern bungalow in unspoilt countryside.  
Easy reach of Horwich, Norfolk Broads and Coast.  
Twin Bedded Rooms with Hand Basins H & C and  
Central Heating  
Tea/Coffee making facilities.

Mrs. Joan Parfitt  
'Pol-Na-Chess'  
Hill Road  
Foxley  
Dereham  
Norfolk  
NR20 4QX

Tel.  
Bawdeswell 350

Lounge, Colour T.V. : Ample Parking Space.

### CHURCH SERVICES FOR JUNE AND EARLY JULY

#### Church of England Services

|               |          |   |
|---------------|----------|---|
| Sun. 2nd June | 10.30 am | H.C. at B'well  |
|               | 6.00 pm  | E.P. at Foxley  |
| Tues 4th June | 2.30 pm  | PRAM SERVICE at Foxley                                  |
| Sun 9th June  | 8.30 am  | H.C. at B'well  |
|               | 10.30 am | M.P. at Foxley  |
| Sun 16th June | 8.30 am  | H.C. at Foxley  |
|               | 10.30 am | FAMILY WORSHIP at B'well                                |
| Sun 23rd June | 8.30 am  | M.P. at B'well  |
|               | 10.30 am | H.C. at Foxley  |
| Sun 30th June | 10.30 am | Combined H.C. Service at B'well                         |
|               | 2.30 pm  | Sunday School Anniversary at<br>Foxley Methodist Chapel |
| Sun 7th July  | 10.30 am | H.C. at B'well  |
|               | 6.00 pm  | E.P. at Foxley  |
| Sun 14th July | 8.30 am  | H.C. at B'well  |
|               | 10.30 am | M.P. at Foxley  |

#### Methodist Services at Foxley Chapel

|               |          |  |
|---------------|----------|--|
| Sun 2nd June  | 6.30 pm  | H.C. Rev. P. Dewdney                                     |
| Sun 9th June  | 3.00 pm  | Chapel Anniversary Service taken<br>by the Masson Family |
| Sun 16th June | 2.45 pm  | United Service at Bintree                                |
| Sun 23rd June | 11.00 am | Mr. D. Fisher  |
| Sun 30th June | 2.30 pm  | Sunday School Anniversary Service<br>Mrs. Purvis         |



## PARISH REGISTERS

7th April      Baptism of Alicia Harrowven at B'well  
16th April     Funeral at Foxley - George Hall 83 years  
24th April     Funeral at Foxley - Desmond Hall 67 years  
3rd May        Committal of Ashes at B'well

## THANK YOU AND SORRY!

Trish and Eddy Hide would like to thank Mr. and Mrs P. Pollack for a most enjoyable evening on the anniversary of Eddy's birthday.

They would also like to apologise to those people who were disturbed by their car alarm which went off several times late that night.

## RECYCLING

Please do not forget our bottle bank in the village, but did you also know that the school collects aluminium cans to be taken to the can bank in Norwich to help the charity 'Sense' which helps the deaf and blind.

## DEADLINE

Please do not forget we at the Reeves Tale must work to a deadline to ensure your magazine reaches you for the beginning of the month. Please have your entries to us by the 14th of the month.

## DIARY DATES FOR JUNE

Tuesday 4th June      2.30 p.m.      Pram service at Foxley Church  
Wednesday 5th June    7.30 p.m.      B'well P.C.C. meeting at The Willows  
Friday 7th June        8.00 p.m.      Cabaret Night at the Old Rectory  
Sunday 16th June        Swanton Morley Airshow  
Wednesday 19th June    Playgroup Trip to Gressenhall  
Thursday 20th June     2.30 p.m.      Methodist Garden Party at Moor Farm, Foxley  
Saturday 22nd June     2.00 p.m.      Garden Fete at The Willows  
Wednesday 26th and Thursday 27th June      Royal Norfolk Show Days

## LOCKING AHEAD

Tuesday 2nd July      2.30 p.m.      Pram service at Bawdeswell Church

## ST. THOMAS - FOXLEY

### Church Brass and Flower Rota

Sundays 2nd & 9th June      Mrs. Maisie Wells  
Sundays 16th & 23rd June    Mrs. Jenny Burlingham  
Sunday 30th June            Mrs. P. Buxton  
Sunday 7th July  
Sundays 14th & 21st July     Mrs. Helen Cook



REEVES TALE DIRECTORY

DOCTORS

|                      |              |
|----------------------|--------------|
| Dr. D. S. Hanson     | The Surgery  |
| Dr. A. Macnair       | Holt Road    |
| Dr. P. J. Strickland | North Elmham |
| Dr. S. C. Hibberd    | 0362 668215  |

SURGERY HOURS

|           |              |                  |
|-----------|--------------|------------------|
| Monday    | 9.00 - 10.30 | 3.30 - 6.00      |
| Tuesday   | 9.00 - 10.00 | 3.30 - 6.00      |
| Wednesday | 9.00 - 10.30 | EMERGENCIES ONLY |
| Thursday  | 9.00 - 11.00 | 4.00 - 6.00      |
| Friday    | 9.00 - 10.00 | 3.30 - 6.00      |
| Saturday  | 9.00 - 10.00 | EMERGENCIES ONLY |

ANTENATAL CLINIC EVERY WEDNESDAY FROM 2.00 p.m.

CLERGY

|                                 |                |
|---------------------------------|----------------|
| Rev. Grahame Humphries (C of E) | Bawdeswell 397 |
| Father Henry McCarthy (R.C.)    | Dereham 694066 |
| Rev. Richard Purvis (Methodist) | Dereham 52257  |
| Capt. R. Clark (S.A.)           | Dereham 696341 |

OTHER USEFUL NUMBERS

|   |                |
|---|----------------|
| BAWDESWELL PARISH COUNCIL                     | A. R. Holmes   |
| BRECKLAND DISTRICT COUNCIL                    | David Sayer    |
| NORFOLK COUNTY COUNCILLOR                     | Mrs. Floering  |
| MEMBER OF PARLIAMENT                          | R. Ryder       |
| BAWDESWELL C.P. SCHOOL P. Shreeve             | Bawdeswell 282 |
| DEREHAM LIBRARY                               | Dereham 693184 |
| BAWDESWELL POST OFFICE                        | Bawdeswell 209 |
| BAWDESWELL GENERAL STORE                      | Bawdeswell 284 |
| DEREHAM POLICE                                | Dereham 693451 |
| CITIZENS ADVICE BUREAU - CHERRY TREE CAR PARK |                |
| Wed. and Fri. 10 a.m. - 3 p.m.                | Dereham 697776 |
| DEREHAM SWIMMING POOL                         | Dereham 693419 |
| BAWDESWELL GARDEN CENTRE                      | Bawdeswell 387 |



LICENSED BOARDING  
KENNELS AND CATTERY  
"Where Animals come First"  
Collection / Delivery Service  
Any Inspection Welcome

Contact Nigel or Val Tombling  
Bawdeswell Road, Reepham  
TEL BAWDESWELL 323

\*\*\*\*\*  
\* R.D. Myhill \*  
\* for Building Alterations \*  
\* Painting & Decorating \*  
\*  
\* Tel. Bawdeswell 258 \*  
\*\*\*\*\*

**LEZENDA HOUSE**

Reepham Road, Bawdeswell,  
Dereham, Norfolk NR20 4RU  
Telephone (036 288) 512

Bed & Breakfast Accommodation  
TV, H & C, Tea making Facilities to all rooms  
Optional evening meal

PROP. LES & EDNA JOHNSON