



G. A. EGMORE

Supplier of Solid Fuels and General Haulage

Telephone
BAWDESWELL 270

CORNER HOUSE
SPARHAM
NORWICH, NR9 5AQ

Davis Egg Sales

Egg Producers & Distributors

We Lay It On

If You Phone Us;

★ PREPACKS
★ KEYES TRAYS

MOOR FARM

FOXLEY DEREHAM

Tel. Bawdeswell 523

Residence 393



J. MEARS LTD.

OLD HALL FARM BARN
THE STREET, FOXLEY,
E. DEREHAM, NORFOLK.

TEL. BAWDESWELL 251



All Types of Building work undertaken.
New Houses, Extensions, Renovations,
Roofing, Repairs Etc.

THE REEVES TALE

MARCH 1991





NEW SALON

CHURCH FARM FOXLEY
NR BAWDESWELL. APPOINTMENTS
STD 036 288 214

THE OLD RECTORY RESTAURANT
BAWDESWELL

- NOW OPEN 6 DAYS A WEEK FOR DINNER
- SUNDAY LUNCH, WITH A CHOICE FROM TRADITIONAL ROASTS, A FEAST FOR ALL THE FAMILY.



Telephone 237



YOUR LOCAL
ESTATE AGENTS
WITH NATIONAL
COVERAGE

Ewings

ABBEY
NATIONAL
ABBEE NATIONAL
LOCAL OFFICE

ASSOCIATED OFFICE
2 DUKE STREET, NORWICH

MARKET PLACE, REEPHAM NR10 4JJ
(TEL: NORWICH 870473)

EDITORIAL - MARCH

There has been a lot happening since the last Reeves Tale - what with the Gulf War, which we all hope will soon be over with as least amount of casualties as possible - I am sure you are all thinking and praying for all our brave young men and women and their loved ones who are waiting for their safe return - as am I.

Then there is the weather, which can't seem to make up its mind what to do, mind you I must admit I did enjoy the snow, Eddy and I are very fortunate to live right out in the middle of nowhere, as we looked out of our window last week all we saw was blankets of snow, in every direction. There are lost of pheasants, wild ducks, rabbits and we have even seen herons close by, it seems that everywhere you look there is some animal or other about, I am sure there is a heronry (a heron breeding place) close by. This is really a wonderful place to live - we can't wait for the summer months to come.

I was about to give up doing the Reeves Tale but I saw a few people who told me how much they enjoyed reading it and one lady said she would hate me to give up - so here I am again for another month.

All the very best to you all.

TRISH
Fakenham 851328

CLOSING DATE FOR YOUR CONTRIBUTION IS THE
15TH MARCH, PLEASE PUT THEM IN THE BOX
OUTSIDE MARY FARTHING'S - 10 HALL ROAD

Foxley Rectory
March 1991

Dear Friends,

The B.B.C. were quick off the mark on the morning the Gulf War broke out. They invited Dr Robert Runcie the, then, Archbishop of Canterbury to give the live thought for the day on Radio 4. He majored on the fact that inspite of the horrors of the Gulf conflict he could still wish his listeners "Good morning". He linked his message of hope with the fact that the church lives through the day of Jesus' death (Good Friday) to celebrate the day of his resurrection (Easter Day). Ours is a resurrection faith, a positive message for all to share.

This month sees our Easter celebrations and I hope very much you will make every effort to worship with us. Also in early March, we have a Mothering Sunday Service at Foxley Church. We look forward to welcoming Mrs Faith Hanson to share in the service. As a busy mother and wife of Dr David Hanson I'm sure she is well qualified to share her experience with us.

Finally a word about this months Reeves Tale cover. The picture is of the excellently preserved painted green doors at St. Thomas, Foxley. An article in a nationally produced church buildings magazine mentioned the Foxley paintings as one of the best examples of pre-reformation paintings of this type in East Anglia obviously a black and white photcopy does not do them full justice - come and see the original for yourself!

Yours most sincerely,

GRAHAM HUMPHRIES

SPONSORED SLIM

The sponsored slim in aid of Reeves Tale Fund and the new Village Hall Fund will begin on 1st April 1991, there is still time for you "fatties" to join us - so come on don't be shy - just give me a ring and I will get a sponsor form to you.

If you have any other ideas of how to raise money for Reeves Tale, The Village Hall or The Playgroup don't keep them to yourselves, share them, if we all work together, we will get there that much quicker.

How about a football syndicate.

~~Trish & Mary - super slimmers of Bawdeswell~~

200 CLUB DRAW

No. 89	Mrs Thurrock	£20
No. 31	T Wright	£15
No. 90	Mrs Hawes	£10
No. 42	Mr Stowers	£10
No. 136	Mr Watling	£ 5
No. 53	- Thompson	£ 5
No. 19	M Smith	£ 5
No. 48	K Hudson	£ 5

MUSIC OF THE 60's NIGHT ON FRIDAY 15TH

TICKETS ONLY £5 INCLUDING BUFFET

BAWDESWELL & FOXLEY PLAYGROUP NEWS

A successful and welcome move into the Willows, from the 12 February, please give us a wave as you pass by.

Rosemary and myself are happy to be back in Bawdeswell although we are extremely grateful to Foxley Village Hall for accomodating the play group. We will be using the hall for fundraising functions such as the Nearly New childrens clothing, Coffee morning and cake stall at 10 am at Foxley Village Hall on the 6th March everybody welcome.

On the 7th June there will be a charity cabaret held at the Old Rectory in the marquee, tickets will be £5 per person, this includes a barbecue meal, all proceeds towards the playgroup.

Jumble sale in April details later, good jumble will be appreciated, contact Janet Lees (509) or Jane Dickinson (428)

LINDA RICHARDSON

Belated thanks to all the distributors of the Reeves Tale to name but a few the kind helpers who go out in all weathers to make sure you get your copy of your favourite magazine - Nancy Blyth, Shirley Curtis, Gloria Elsdon, Jean Degby and Christina Sparkes and all those who remain un-named, thank you all.

BAWDESWELL RECREATION COMMITTEE

The recreation committee invite you all to come along to enjoy an evening at the Rectory Marquee, dancing the night away to the fabulous music of the 60's, there is also a buffet - so come on - put on your glad rags and enjoy yourself while supporting your future village hall - tickets only £5.

VIRGINIA HOUSE
GENERAL STORE AND POST OFFICE
BAWDESWELL,
EAST DEREHAM, NORFOLK.
TEL. BAWDESWELL 209

DOMESTIC
INDUSTRIAL
COMMERCIAL
AND
AGRICULTURAL
INSTALLATION
AND
REPAIRS

RAY LAKE
ELECTRICAL INSTALLATION
AND MAINTENANCE
MONTEREY HOUSE
GUST ROAD
FOULSHAM
DEREHAM, NORFOLK
Tel. Foulsham 735
AFTER HOURS SERVICE



HENDRY & SONS Funeral Directors

PRIVATE CHAPELS OF REST
RICHARD HENDRY DIP.F.D.
MEMBERS OF THE N.A.F.D.

Station Road, Foulsham, Tel. Foulsham 249
Dereham, Norfolk NR20 5RG

TELEPHONE: BAWDESWELL 211

J. A. BAKER
FAMILY BUTCHER
BAWDESWELL, Norfolk



ORDERS TAKEN FOR ALL DEEP-FREEZE MEATS

**David
Nottage**



**Cabinet
Maker**

*Quality Hand-made furniture,
individually designed to
customers requirements.
Specialising in solid mahogany
and oak period style
furniture.*



**Tel: Bawdeswell
(036 288) 569**

Accommodation

Warm and friendly atmosphere in rural Norfolk.
Modern bungalow in unspoilt countryside.
Easy reach of Norwich, Norfolk Broads and Coast.
Twin Bedded Rooms with Hand Basins H & C and
Central Heating
Tea/Coffee making facilities.

Mrs. Joan Parfitt
'Pol-Na-Chess'
Mill Road
Foxley
Dereham
Norfolk
NR20 4QX

Lounge, Colour T.V.

Ample Parking Space.

Tel.
Bawdeswell 330

BAWDESWELL SCHOOL NEWS

Swimming Certificates awarded December 1990

Distance Awards

10m Oscar Watling
25m Jennifer Atkin
Daniel Beamis
50m Carl Shewring
Denise Buck
Corinne Edwards
Gemma Bowgen
100m Jamie Moore
Alexander Holt
Liesl Taylor
Melanie Curtis
200m Rebecca Atkin
Lesley Robinson
Karina Beamis
Neil Records
Katherine Venworth
Christopher Warman
David Wright
Kevin Maylam
400m Katie Baker
Steven Curtis
800m Alastair Myhill
Adrian Myhill
Trudi Martin
Laura Skinner

Grade 3 Water Skills

Adrian Myhill
Alastair Myhill
Steven Curtis
Trudi Martin
Karina Beamis
Kate Williams
Lesley Robinson
Rebecca Atkin
Laura Skinner
Jenna Elia

January 1991

10m Louise Macey
Mandy Buck

NORFOLK SCHOOLS CROSS COUNTRY CHAMPIONSHIPS Bawdeswell School runners results.

Girls: Katherine Venworth (56), Becky Atkin (81)
Trudi Martin (83) and Melanie Curtis (84)

Boys: Alastair Myhill (47), Adrian Myhill (63),
Daniel Bauer (129), Ben Copplestone (150), and
Jason Moore (152)

A VERY WELL DONE TO YOU ALL

ACCORN NURSERY SCHOOL
43 Hall Road
Bawdeswell

The Acorn Nursery School has now been open since October 1990, catering to the needs of children aged 2½ - 5 years of age and the staff have been busy with activities and visits.

Bawdeswell Primary School Reception Class joined the nursery to see Christmas plays and songs and to be entertained in return by the 'Reception Class' with songs. The actual Christmas Play played to a packed house and it was lovely to see so many friends, parents and relations.

The video of both events is available for hire, with a contribution to the Romainion Appeal Fund - having raised nearly £10.

The Rising 5 pupils who start school at Easter have visited the Reception Class on two occasions, joining in activities, meeting the staff and pupils and having a conducted tour of the school! Special thanks to Mrs Drury for her help the children really enjoy these visits and it greatly facilitates the transition from nursery school to 'Big School'.

We start our "Packed lunch days" after ½ term, which we hope will be fun as well as a learning experience and hopefully the Spring weather will enable us to enjoy planned outings, nature walks and the outside play equipment.

Forthcoming events: Visit to Dinasour Park
Visit to Wildlife Park
Easter Event - open to all
Rising 5's School visit
Family Assembly B'well P.C.
(27th February)

MINUTES OF EXTRAORDINARY MEETING HELD ON FRIDAY
JANUARY 18TH 1991 AT 3 MILL ROAD FOXLEY AT 8PM

NOTE MEETING DATE PUBLISHED ON NOTICE BOARDS AND AS OPEN TO PUBLIC - NO PARISHIONERS PRESENT.

PRESENT: Cllrs. Murrell, Clarke, Potter, Parnell and Cook. apologies from Cllr Skinner.

REASON FOR MEETING: Precept requirement due by 25/01/91 plus 2 accounts.

COUNCIL INSURANCE: Municipal Mutual -agreed to renew for 1991 at premium of £92.16

C.P.R.E. (NORFOLK SOCIETY): agreed to renew for 1991 at £12.00 (Subscription)

91/92 PRECEPT: Guaranteed income - £296 Lighting Grant plus £48 Credit Balane = £344

'HOUSEHOLD' expenditure comprising clerks salary/ expenses subscriptions, insurances, auditors fee and election expenses (£75 for non - contested) amount to approx £500. The possibility of two street lights would cost approx. £470 to purchase and include the first years running cost/maintenance of £29. Decision on this item to be made by new Council after May 1991. Precept set at £2.80 per head (1990 was £2.50) to give approx. £500 income. This will cover necessary expenditure leaving approx. £350 for other items but not enough for 2 lights. It was agreed that a precept higher than that agreed would not be appropriate at this time.

Final Meeting of this Council - March 22nd 1991.

Meeting of February 8th postponed due to bad weather. To be reconvened as soon as possible - NOTE - Village Hall not available for any Friday up to Easter, we will request to use Silver Jubilee.

PLANNING NOTE: We wish to clarify the item published in February Reeves Tale - The comment regarding Planner & Parish Council being "hoodwinked" was not intended to imply that Mr D Smith was in any way responsible for the confusion We regret the misunderstanding.

POINTS FROM THE MINUTES OF THE BAWDESWELL PARISH
COUNCIL MEETING HELD AT BAWDESWELL SCHOOL - FEB 1991

PRESENT: Cllrs. Sparkes, Farthing, Holmes, Battley,
5 Parishioners. Apologies were received
from Cllrs. Wright, Smith and the Clerk.

MINUTES: The minutes of the January meeting were
taken as read, agreed and signed.

MATTERS ARISING: The Chairman thanked Cllr Battley
for receiving and handling litter bins. He also
thanked Dr Strickland for fitting bins to both bus
shelters and village Post Office.

CLERKS REPORT: Planning

Pine Tree Cottage, The Drift - proposed extension,
alterations and improvement - Approved.

Village Hall Site - Mrs O'Neill and Mrs Adams raised
a few personal objections to the development, but the
Chairman stated that the original scheme had been
approved by the Parish Council and that their views
should be submitted to the Planning Department.

Country Cottage, Reepham Road: Demolition of garage
(conservation Area Consent) and outbuilding and
erection of double
garage - No objections

Eastern Electricity Scheme, Bawdeswell Street - to
improve electrical supply in the Bawdeswell Store
area. - No objections.

CORRESPONDENCE

Estimate received from Virgo Joinery for notice board
£169.30 plus VAT - The matter is to await financial
commitments after receipt of percept.

Norfolk Constabulary sent a statement of "Common
Purpose and Values Service Aims 1991" - see poster at
Bawdeswell Stores.

Parish Council elections are held in May 1991.
Posters will be displayed requesting keen and active
parishioners to volunteer.

Invitation received from N.C.A.P.T.C. to a meeting for
Breckland members at Swaffham Assembly Rooms in March
on subject of recycling and waste disposal.

CHILDRENS SHEET

News letter

We are sorry for missing out on February's sheet
but as nobody sent anything in for February, we
could not do it.

In this month's sheet there are quite a few items,
Riddles from Mr & Mrs Waters, Daniel Bauer and
Adrian, Alastair and Trudi, and a Football Poem
from David Wright.

We would like to thank Mr & Mrs Waters for their
note of encouragement and are pleased that you
enjoy our page. Your note is in the Reeve Tales.

We hope that a few more of you will send in some
jokes, stories or puzzles, so that we can keep
our page going.

Please send all your contributions to me at
12 Paradise Road
Bawdeswell

It was great to see all the contributions that
came in for **MARCH**; please keep it up.

I am sure you will all enjoy this month's sheet.

Lisa Bauer
Junior Editor

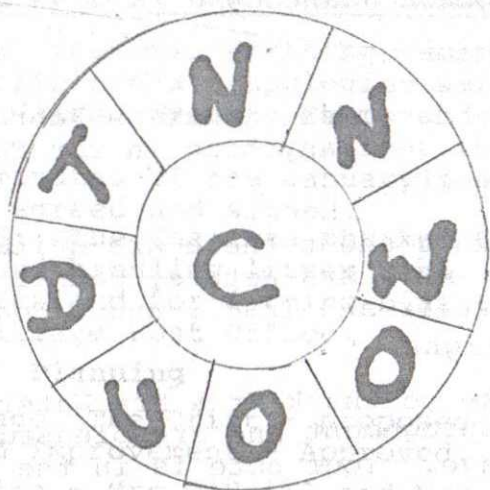

WORD WHEEL

Can you make as many words as you like from the word wheel and solve the nine letter word. There will be a small prize for the person with the most words sent to me. Each entry must have a joke or puzzle with it, so send in your entry with joke or puzzle before the 16th March, please put your name, age and address or telephone No. on your entry.

If there are more than one winners, the first correct entry received will win.

The Clue for the nine letter word is.....

It comes on T.Von channel 4.

GOOD LUCK

RIB TICKLERS

- Q. Why do Elephants never need a porter?
A. Because they carry their own trunks.

Mr & Mrs Waters

- Q. Why did the Hedgehog cross the road?
A. To see it's flat mate.

- Q. Why did the Chicken cross the road?
A. To get to a Hen Party.

- Q. Why did the boy take his pencil to bed?
A. To draw the curtains.

- Q. Why did the man put daz in his T.V.?
A. Because he ran out of Aerial.

Daniel Bauer

- Q. What do you get if you put an engine on a broomstick?
A. A broom! broom!

- Q. What is Shredders favourite breakfast?
A. Shredded Wheat.

- Q. What is a horses favourite sport?
A. Stable Tennis.

- Q. Who is the best cricket player in the world?
A. Batman.

Adrian, Alastair & Trudi

FOOTBALL

Football is the best game in the world
Over the bar and off the pitch
One nil to Bawdeswell
The ball goes flying over your head,
Bang, someone kicks you in the shins
About half time shouts the captain
Lucky shot you scored
There goes the last whistle.

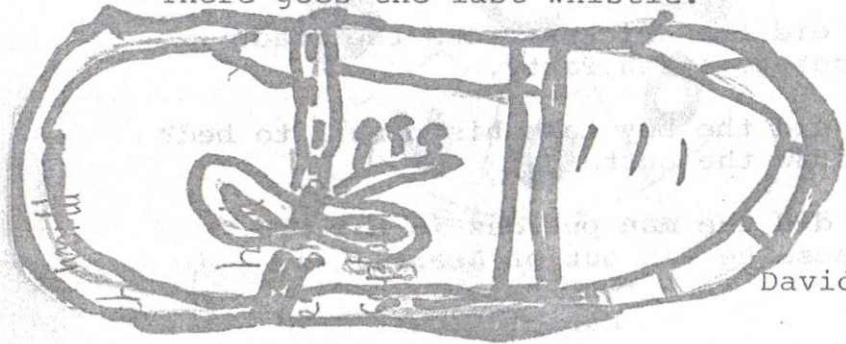

David Wright

FIND THE ODD ONE OUT

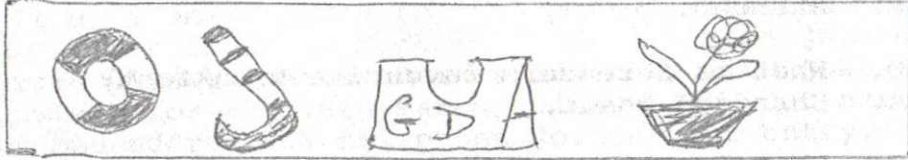

CAN YOU SPOT THE DIFFERENCE? There are 6

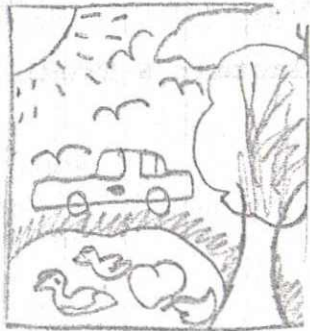

Entry form for this years "**Best Kept Village**" competition has been filled in and submitted.

N.C.A.P.T.S. have received first payment from the County Council of rebates for waste glass collected. Amount credited to Bawdeswell at present is £27.35. The final amount will be sent at the end of the financial year.

An acknowledgement has been received from Highways regarding outstanding work outside Bawdeswell School and at Elsing Lane. A full reply will follow. Mrs Oldfield had also written to Highways on this matter and received a fuller reply stating that inspection will be arranged at the next routine 10 weekly visit. This whole matter is unsatisfactory and after a long discussion it was suggested that copies of further letters should be sent to the E.D.P. in an effort to get something done.

RECREATION REPORT

The Treasurer stated that the balance for the Bawdeswell Parish Room Account at 31st December 1990 was £5,426.25. Hopefully the £100 premium bond will add even more to that sum.

For progress of development of Village Hall site see **PLANNING**. Once a sale has gone through provision of services will have to be discussed.

There being no further business the meeting closed. The next meeting is on Monday 4th at 7.30 pm in Bawdeswell School.

ELECTION OF NEW PARISH COUNCIL

Notices are now appearing around the two villages inviting residents to offer their names for the forthcoming parish council elections. The commitment of Parish Councillor is not a burdensome one and there are only ten meetings a year; it offers a real chance to take an interest in the affairs of your village. We do desperately need some new faces to provide a balance to the old guard and very much hope that many of you, perhaps including some of the newer residents, will have a go. Have a chat with any councillor, who will give you further details.

CORRESPONDENCE

We were very pleased to receive this letter from Mr & Mrs Waters, this has encouraged Lisa to have another go at the "CHILDRENS SHEET" - Thank you both, it is nice to see that some of the adult members of the villages appreciate what Lisa and the other children in the villages are trying to do.

21. 1. 90

Dear Lisa,

We enjoyed your contribution to the Christmas production of the "Reveries Tale" - did the puzzles and everything - no prizes, I suppose, but correct solutions!

Good luck in keeping the children's sheet going and we hope you are getting more support.

Here's another riddle: -

Q. Why do elephants never need a partner?
A. Because they carry their own brides.

Perhaps you can use that some time.

Mr. & Mrs. Waters,

CHURCH HOUSE.
FOXLEY.
EAST DEREHAM.
NORFOLK.
NR20 4QP

MR VICTOR MELTON

Mr Melton died 21 November 1990, aged 76. He lived and worked in Foxley & Bawdeswell, since 1948.

Mr Melton was very well liked, I found him to be a very helpful and friendly person when I moved into Bawdeswell nearly three years ago and wished I could have known him longer. He will be sadly missed by all of his family and friends alike.

Trish Hide

KELLY-MARIE BUCK

Norman and Janice Buck would like to say a very big THANKYOU to everybody for the friendship, love, help and support shown to us throughout the last year and in the recent very sad loss of our loving daughter, Kelly-Marie, we thank you all from the bottom of our hearts.

Norman & Janice Buck

CHURCH REGISTERS

We extend our sympathy to those who have recently lost loved ones.

25th January - Funeral at St Thomas, Foxley
of Kelly-Marie Buck - aged 5 years

1st February - Cremation at Mintlyn Crematorium of
Edith Westwood of Foxley - aged 98

4th February - Funeral at St Thomas, Foxley
John Walter Buxton - aged 91

BAWDESWELL PARISH ROOM COMMITTEE

At a meeting on 5th February, the treasurer presented the accounts for the year ended 31st December, 1991, showing that during the year, the balance had risen from just under £800 to over £5,000, mainly invested in the Charities Deposit Fund.

Future events include a "Sixties Night Dance" in the Marquee attached to the Old Rectory Restaurant, (by kind permission of Mr & Mrs Peter Pollock) on March 15th, music to be provided as usual by George Kemp. The last such event in the old village hall was a great success and we hope this will be likewise. Watch the notices in the shop for details. In addition, we have reserved a stall for the Swanton Morley Air Show in June, as last year. The main event of the year will be an Auction of Promises. We hope that everyone in the village will join in and promise a service of goods which can be offered at a Giant Auction in September, which we shall try to make into a major social event. Its great fun and we learn of other small villages which have raised substantial amounts in this way. Further details will appear in each month's Reeves Tale till September.

We hope and expect to get planning consent for five starter homes to be built on the old village hall/bowling green site at the next meeting of the Planning Committee on February 11th and the site will then be sold to a Housing Association at a price still to be negotiated. It has indeed been a long drawn out business but despite all the setbacks, the prospect of a new hall WILL be realised if we continue to have goodwill and help of everyone.

A.R.H.

CLOSURE OF BILLINGFORD BRIDGE

Work starts on the Billingford Bridge on 25th February but will not be closed until the 4th of March. The work will take approximately 16 weeks.

THE
DAISY CHAIN

TOWNSEND CORNER
SCHOOL LAINE
REEPHAM

Tel No NORWICH 871336

TELEFLOP
INTERNATIONAL

TELEFLOP MEMBER

FLORAL ARRANGEMENTS FOR ALL OCCASIONS

DAILY DELIVERIES
Locality free



H. A. COOK

OLD HALL FARMHOUSE,
FOXLEY, DEREHAM,
NORFOLK NR20 4QP.
BAWDESWELL 436

Plumbing
Electrical
Carpentry

Home
Renovations
and Maintenance

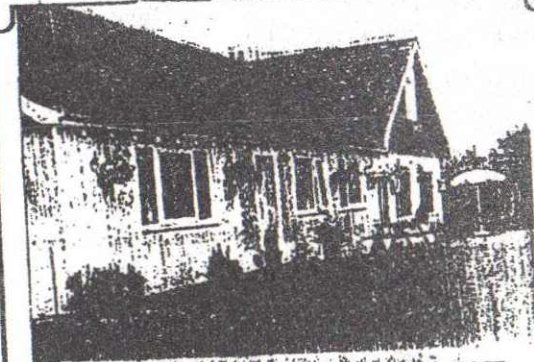

THE SILVER JUBILEE FREEHOUSE

Take a ride into the country for quality
home-cooked food

● SUNDAY LUNCHES - 2 courses with coffee
£ 4.95

● REAL ALES

● CHILDREN WELCOME
For reservations

TEL. BAWDESWELL (036288) 304
THE SILVER JUBILEE, CHAPEL ROAD,
FOXLEY WEST



The Street, Bawdeswell
Telephone: 284
Fax: 669

- * 1000 Title Video Library
- * Video Camera Hire
- * Fax Service
- * Photocopying
- * Cash's School Nametapes

MAKE A CLEAN SWEEP OF IT
For all types of
Chimney Sweeping

D. WALLACE
12 RICHMOND PLACE
LYNG, NORWICH NR9 5RF
Tel: Norwich 872554



The Gamp
RESTAURANT

Weddings, Private Parties and Business Functions
Claypit Lane, Foulsham, Norfolk.
Telephone: Foulsham (036284) 4114
Proprietors, Daphne and Andy Bush

CHURCH SERVICES FOR MARCH AND EARLY APRIL

CHURCH OF ENGLAND SERVICES

Sun 3rd March - 10.30am H.C. at Bawdeswell
- 6.30pm Deanery Evening Service
at Foxley. Preacher Ven
George Marchant (former
Archdeacon of Auckland
Co Durham)

Sun 10th March **Mothering Sunday**
9.00am H.C. at Bawdeswell
10.30am Mothering Sunday Service
at Foxley. Preacher Mrs
Faith Hanson
6.30pm Deanery Lent Service at
Salle

Sun 17th March 9.00am H.C. at Foxley
10.30am FAMILY WORSHIP at B'well
6.30pm Deanery Lent Service at
Weston Longville

Sun 24th March 9.00am M.P. at Bawdeswell
10.30am H.C. at Foxley
6.30pm Deanery Lent Service at
Bintree

Thur 28th March 7.30pm Celebration of the Last
Supper at Bawdeswell

Sun 31st March **EASTER DAY**
9.00am H.C. at Foxley
10.30am H.C. at Bawdeswell

Sun 7th Apr 10.30am H.C. at Bawdeswell
2.30pm Holy Batism at Bawdeswell
6.00pm Easter Praise at Foxley
(United Service)

Sun 14th Apr 9.00am H.C. at Bawdeswell
10.30am M.P. at Foxley

FOXLEY METHODIST CHAPEL

Sun 3rd March 11.00am Mr J Hylton

Sun 10th March 2.30pm Mothering Sunday Family Service

Sun 17th March 6.30pm Rev P Dewdney

Sun 24th March 6.30pm H.C. Rev. R Purvis

Sun 31st March 2.30pm United Easter Service at Bintree Chapel

Sun 7th Apr. 6.00pm Easter Praise - United Service at Foxley Parish Church

"It's a pity they don't have a service
earlierlater"

Foxley and Bawdeswell churches are currently reviving the monthly service pattern, if you have any views on service times or format, ring the Rector on Bawdeswell 397 or collect a questionnaire at church during March

FRIDAY 15TH MUSIC OF THE 60's NIGHT
TICKETS ONLY £5 INCLUDING BUFFET

DIARY DATES

Sunday 3rd March 6.30pm Deanery Service at St Thomas, Foxley

Monday 4th March 7.30pm Bawdeswell P.C. Meeting at Bawdeswell School

Wed 6th March 10.00am Coffee Morning - Foxley Village Hall

Sunday 10th March 10.30am Mothering Sunday Services at St Thomas Foxley
 2.30pm at Foxley Chapel

Friday 15th March 8-12pm Music of the 60's dance at The Old Rectory

Thurs 28th March 7.30pm Maundy Thursday Service at Bawdeswell

Thurs 11th April 10.30am Coffee Morning at May Tree Farm

FOXLEY CHURCH FLOWER AND BRASS ROTA

Sunday 3rd March Mrs Mary Humphries)

Sun's 10th, 17th March Mrs M Joice) Brasses only

Sunday 24th March Mrs Carol Mears)

Sunday 31st March Easter Flowers - all help most welcome

ADVERTISEMENTS

If you wish to place an advert in the Reeves Tale on a regular monthly basis, please contact The Rev. Graham Humphries on Bawdeswell 397 or write to the Rectory at Foxley. The Rev. Humphries is putting together the advertisements at present, so to avoid disapointment don't delay.

DOCTORS

Dr. D. S. Hanson	The Surgery,
Dr. A. Macnair	Holt Road,
Dr. P. J. Strickland	North Elmham.
Dr. S. C. Hibberd	0362 81 215.

SURGERY HOURS

Monday	9.00 - 10.30	3.30 - 6.00
Tuesday	9.00 - 10.00	3.30 - 6.00
Wednesday	9.00 - 10.30	EMERGENCIES ONLY
Thursday	9.00 - 11.00	4.00 - 6.00
Friday	9.00 - 10.00	3.30 - 6.00
Saturday	9.00 - 10.00	EMERGENCIES ONLY

ANTENATAL CLINIC EVERY WEDNESDAY FROM 2.00 p.m.

CLERGY

Rev. Grahame Humphries	Bawdeswell 397 (C.E.)
Father Henry McCarthy	Dereham 694066 (R.C.)
Capt. R. Clark	Dereham 696341 (S.A.)

BAWDESWELL PARISH COUNCIL	C. W. Sparkes (Chairman)
FOXLEY PARISH COUNCIL	K. Murrell (Chairman)
BRECKLAND DISTRICT COUNCIL	David Sayer (Sparham)
NORFOLK COUNTY COUNCILLOR	Mrs. Floering
MEMBER OF PARLIAMENT	R. Ryder
BAWDESWELL C.P. SCHOOL	P. A. SHREEVE Bawdeswell 282
DEREHAM LIBRARY	Dereham 693184
BAWDESWELL POST OFFICE	Bawdeswell 209
DEREHAM SWIMMING POOL	Dereham 693419
DEREHAM POLICE	Dereham 693451

(Our Community Liaison Officer is P.C. Finney)

CITIZENS' ADVICE BUREAU, Cherry Tree Car Park, Wed. and Fri. 10 a.m. to 3 p.m.	Dereham 697776
BAWDESWELL GENERAL STORES	Bawdeswell 284
BAWDESWELL GARDEN CENTRE	Bawdeswell 387
MODEL COTTAGE FARM BOARDING KENNELS	Bawdeswell 323
SILVER JUBILEE PUBLIC HOUSE	Bawdeswell 304
OLD RECTORY RESTAURANT	Bawdeswell 237



MODEL COTTAGE FARM



LICENSED BOARDING KENNELS & CATTERY

Telephone

BAWDESWELL (036288) 323

R.D. Myhill
 for Building Alterations
 Painting & Decorating
 Tel. Bawdeswell 258

One of the most complete garden centres in Norfolk

The BAWDESWELL GARDEN CENTRE
 Norwich Rd. Bawdeswell
 (036288) 387

ALPINES · CONIFERS · PERENNIALS · SHRUBS · TREES · AQUATIC PLANTS · FISH POOLS · PUMPS · LINERS · HOUSE PLANTS · DRIED & SILK FLOWERS · GIFT TOKENS · GARDEN FURNITURE · BARBEQUES · GARDEN SUNDRIES · CONSERVATORIES · GREENHOUSES · GARDEN SHEDS · FENCING · LAWNMOWERS · GARDEN MACHINERY MAINTENANCE

COFFEE SHOP
FREE PARKING

Only 20 minutes drive from Norwich on the Fakenham road.