



G. A. EGMORE

Supplier of Solid Fuels and General Haulage

Telephone
BAWDESWELL 270

CORNER HOUSE
SPARHAM
NORWICH, NR9 5AQ

Davis Egg Sales

Egg Producers & Distributors

We Lay It On

If You Phone Us;

A PREPACKS
A KEYES TRAYS

MOOR FARM

FOXLEY DEREHAM

Tel. Bawdeswell 523

Residence 393



J. MEARS LTD.

OLD HALL FARM BARN
THE STREET, FOXLEY,
E. DEREHAM, NORFOLK.

TEL. BAWDESWELL 251



All Types of Building work undertaken.
New Houses, Extensions, Renovations,
Roofing, Repairs Etc.

THE REEVES TALE



MAY 1991

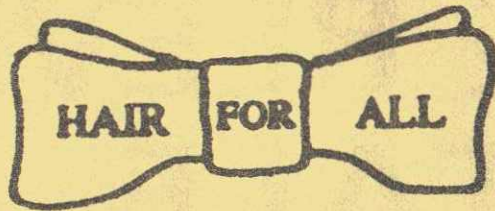

LADIES & GENTS SALON

CHURCH FARM
FOXLEY



BAWDESWELL 214

Johnson (Builders)

BUILDING, DECORATING, PLUMBING & HEATING

BEC and NHBC Registered

Lezenda House, Reepham Road, Bawdeswell, Dereham, Norfolk NR20 4RU

Telephone: Bawdeswell 512



YOUR LOCAL
ESTATE AGENTS
WITH NATIONAL
COVERAGE

Ewings

ABBEY
NATIONAL
LOCAL OFFICE

ASSOCIATED OFFICES :

2 DUKE STREET, NORWICH AND
15a, MARKET PLACE, AYLSHAM.

MARKET PLACE, REEPHAM NR10 4JJ
(TEL: NORWICH 870473)

EDITORIAL - MAY 1991

Dear Friends,

Over the past two years I have made many friends whilst I have been editor of Reeves Tale and it is with sadness and regret that this will be my last Editorial - as you all know, Eddy and I have moved to a much smaller house and are unable to accommodate the photo-copier and paper, if it were possible to house them in Bawdeswell with me being able to go once a month to do the printing it would have been possible to carry on.

Rev. Humphries has found a very kind gentleman who is willing to store the old printer for the time being which has solved one storage problem.

Janet Thompson of The Beeches, Bawdeswell 491 has kindly offered to take over the running of the Reeves Tale and I would like to wish her every success, I am sure she will enjoy it as much as I did. Janet and I will do the June issue together, after that she will take over the editing on her own.

I would like to take this opportunity of thanking all the typists, collators and distributors and of course all of you who went in contributions - I would not have been able to edit Reeves Tale without you - **THANK YOU.**

Yours most sincerely,

TRISH HIDE - Editor

Tel: 0328 851328

Foxley Rectory
May 1991

Dear Friends,

The plight of the Kurds seemed to dominate April and, as one clergyman I was talking to recently said, it made the first verse of Psalm 121 seem more real than ever - "I will lift up my eyes to the hills, from whence cometh my help?" Someone also commented "where is God in all their suffering?" Perhaps the question needs turning on its head, for God might well be saying "Where are my people that they might help those in need?"

While the situation within Iraq remains a complex and unresolved problem, there could be no doubt in our minds that help was needed, and was needed fast. The swift action of governments was praiseworthy but this alone could not completely relieve the suffering. The aid agencies were looking to ordinary people like you and me in order that they too could make an effective contribution. The United service of Easter Praise on the Sunday following Easter Day in Foxley was a joyous occasion. It gave those of us who believe in the Risen Lord an opportunity to celebrate but also to respond to his commands.

Jesus said "in as much as you did it unto me". Through generous donations at that service £100 has now been sent to the special Iraqi Relief fund being administered by Christian Aid. This alone, of course, is far from enough and I know that many more from the parishes have given and will continue to give generously.

With Christian Aid week coming soon in the middle of May, please be generous in your support for there is no doubt that "the poor are always with us".

Yours most sincerely,
GRAHAME HUMPHRIES

BAWDESWELL & FOXLEY PLAYGROUPE NEWS

Its good to be back at playschool after the Easter break. I hope you all had an enjoyable and restful holiday.

We have a new little girl joining us this term, so we would like to welcome Melanie Share and hope she enjoys her time with us at playschool, its also nice to have a few more girls.

We have quite a busy time ahead of us with two outings to look forward to. One coach trip to Playland Soft Play Centre at Wells on the 13th May, all pre-school children, Mums and Dads welcome, there will be a picnic on the beach, then return in time for school pick-up at 3.30pm.

On the 19th we have booked the education centre at Gressenhall for Buckets, Baths & Boilers, which is based on how things were in Great Grandmas day. This includes an attempt at washing with a dolly tub and mangle ETC... we hope for a good day as we plan to take a packed lunch for a picnic and will return to playschool at approximately 2.00pm.

Congratulations to Vic Myhill for running the London Marathon, all sponsor money to playschool and on the same day, Sundy 21st April, jumble sale at Foxley village hall, thanks to all helpers and supporters.

Don't forget our Charity Cabaret night on 7th June, tickets £5 including BBQ supper, a brilliant evenings entertainment, this event will be the talk of the village for a long time, get your tickets early to avoid disappointment.

We have a "FUNDAY" to be held on the recreation ground on Sunday, July 14th, starting at 12pm, there are many great attractions, including tug of war, bouncy castles, stalls, BBQ and pony rides, something for everyone to enjoy.

LINDA RICHARDSON
Tel: 460

ACORN NURSERY SCHOOL

The results of the photographic sessions held last term were even more angelic than expected. Monies raised from the commission will adequately cover our trip to the Dinosaurs Park in May. Our theme for this term is based around the environment, protection of rain forests and jungle habitats - you're never too young to learn! If you see our children walking around the village roaring, squawking or scrambling around hedgerows you'll know their imagination has been stimulated!

Our thanks to Mr & Mrs Holmes for their kind invitation to the Nursery to use their swimming pool in the summer months; the children are already inflating their waterwings. Thanks also to the school for allowing us to entertain each other with drums, bells, tambourines and triangles in a frenzy of musical creativity! We attended the Family Assembly at the Primary School on Thursday 25th April.

We welcome new pupils - Melanie Share and Aaron Fisher, we hope they enjoy their time at Acorn.

TRISHA WILLIAMS (454)
DELIA RISEBOROUGH (234)
DENISE BRISTOW (402)

GARDEN PARTY AT THE WILLOWS

On Saturday 22nd June, there will be a Garden Party at the Willows, Bawdeswell, in aid of Church funds. Please make a note in your diaries to come and enjoy the usual games and competitions: Further details in the Reeves Tale next month.

AH

Car & Commercial Repairs
Breakdown Service



Body & Paintwork Specialists
M.O.T. Preparation

LANGOR BRIDGE SERVICE STATION

NORWICH ROAD, FAKENHAM.

TELEPHONE: GREAT RYBURGH 252

Props: N.J. Drewry

H. A. COOK

OLD HALL FARMHOUSE,
FOXLEY, DEREHAM,
NORFOLK NR20 4QP.
BAWDESWELL 436

Plumbing
Electrical
Carpentry

Home
Renovations
and Maintenance

FOR HIRE :- DIGGER, LORRY + FORK-
LIFT



N. G. KING

Building Contractors

Graham Wright

Tel. Bawdeswell 546



Office
38 Kabin Road New Costessey
Norwich NR5 0LW
Tel. Norwich 742338

**The
BAWDESWELL
Store**

The Street, Bawdeswell
Telephone: 284
Fax: 669

- * 1000 Title Video Library
- * Video Camera Hire
- * Fax Service
- * Photocopying
- * Cash's School Nametapes

**MAKE A CLEAN
SWEEP OF IT**
For all types of
Chimney Sweeping

D. WALLACE
12 RICHMOND PLACE
LYNG, NORWICH NR9 5RF
Tel: Norwich 872554



The Gamp
RESTAURANT

Weddings, Private Parties and Business Functions
Claypit Lane, Foulsham, Norfolk.
Telephone: Foulsham (036284) 4114
Proprietors, Daphne and Andy Bush

BAWDESWELL PARISH ROOM COMMITTEE

At its meeting on April 10th, the Committee heard from Graham Wright that, although the Housing Association interested in the development of our land had not secured appropriate finance for their scheme this year, it had priority for 1992 and in fact, it may be possible to start in a few months time. We hope shortly to meet the officials to negotiate a price for the five plots. The Charity Commission requires that we advertise the land for sale and obtain a valuation from a qualified Valuer. The Chairman was authorised to approach Ken Ewing for this purpose.

We may be able to obtain some free labour from Wilmot Dixon in the form of apprentices under training; it was therefore agreed that we should try to get planning permission as soon as possible. The Chairman agreed to approach our architect in the first place to see what he can come up with and it is hoped that he will be able to meet the committee soon.

We have been allocated a stall at the Swanton Morley Air Show on Sunday 16th June and Mary Farthing agreed to organise the collection of items for a tombola.

Graham Wright and George Kemp agreed to approach the owners of the Old Rectory Restaurant to see if we can arrange for a dance and possibly a BBQ in the late summer or early autumn.

ARH

200 CLUB WINNERS - APRIL

| | | | | | |
|-----|----------------|-----|-----|-----------|-----|
| 15 | Hollingsworth | £20 | 191 | M Buck | £15 |
| 166 | L Sparkes | £10 | 5 | E Hide | £10 |
| 53 | Mrs J Thompson | £ 5 | 12 | Mrs Bing | £ 5 |
| 133 | J Turner | £ 5 | 46 | J Stowers | £ 5 |

**MINUTES OF FOXLEY PARISH COUNCIL MEETING
HELD ON FRIDAY 22nd MARCH 1991 - 8.00pm**

PRESENT: K Murrell (Chairman), W. Potter, A Parnell-Cook, C Skinner, J Clark and D Sayer (B.D.C.Rep.) 4 Parishioners & 2 visitors from Brisley.

MATTERS ARISING: - Church Wall no action. Clerk to write to Highways re: growth problem and Pot holes all over the village.

MUD ON ROAD: - Clerk to write to Mr P Davis, as some parishioners have approached a Councillor.

MEMORIAL: - Re painting - Mr Murrell to speak to Swanton Morley Scout Leader.

SEWERAGE: - Work commenced in The Street and the road is closed

BUS SHELTER: - Estimate from Mr K Carter for repair to bus shelter £55. Agreed to ask Mr Carter to go ahead with the work. He will also quote for lining and an additional quote for preservation of the whole thing. Clerk to ask Municipal Insurance to quote for bus shelter.

CLERK VACANCY: Brisley Parish Clerk was appointed Parish Clerk to Foxley. She will be in attendance at the A.G.M. on May 10th 1991. She is Mrs Shirley Watson Dereham 668732.

VILLAGE HALL - Proposed replacement of window/door has been confirmed. Application for grant is to be applied for.

ELECTION MAY 4th 1991:- Clerk received Election Posters & nomination papers, these were passed to Mr A Parnell-Cook. Election posters are posted on notice boards.

GIFT TO OUTGOING CLERK: - It was agreed to present the out going clerk with a gift for all her hard work over the years. A beautiful cut glass biscuit barrell was presented to her.

NEXT MEETING A.G.M. FRIDAY MAY 10TH 1991 - 8pm VILLAGE

FOXLEY PARISH COUNCIL - ADDENDUM

At the time of writing this footnote, (in late April), you are no doubt aware that four nominations were received by the Returning Officer for the new Parish Council. All four papers were invalid due to omissions.

In the meantime, if you have any queries on parish matters and wish these to be raised at the next meeting, whenever, of the new Council, then please contact the new clerk, Mrs S Watson, at the number listed in the minutes.

As you probably know, I am not seeking re-election this time and may I take this opportunity of thanking my fellow councillors, including of course, those who retired mid term, for their guidance and judgement during my eight years in office, the last four as Chairman. The experience has been enlightening.

I also wish to thank our energetic and diligent retiring clerk, Marjorie, for all her work over the last six years. Happy retirement, second time!

VILLAGE CORRESPONDENT

There is a vacancy for Foxley for Dereham and Fakenham Times. Entries go in the "Village Life" section. If you wish to take this on, please contact the Times at High Street, Dereham. If nobody comes forward, I would be willing to do it but could not attend midway daytime events, due to the nature of my job.

Keith Murrell - 555

TO FOXLEY PARISH COUNCIL & PARISHIONERS OF FOXLEY

I would like to thank Foxley Parish Council and the parishioners of Foxley for the beautiful cut glass biscuit barrell they presented me with at my retirement as Parish Clerk on March 22nd. Thank you all for your support, with special thanks to Mr Keith Murrell for all the help he gave me through the years.

Sincerely,

Marjorie De'Ath (Loder)

MINUTES OF MEETING HELD IN BAWDESWELL
SCHOOL ON MONDAY 8TH APRIL 1991

PRESENT

Councillors Sparkes, Farthing, Holmes, Wright,
Battley and Eglinton, The Clerk and 5 parishioners.

MINUTES

The minutes of March meeting were taken as read,
agreed and signed.

MATTERS ARISING

Maintenance of Adams Pit: Official request to
be made to Community Services to take on task of
maintenance. The boundary needs to be clarified,
action to be taken by the clerk.

PLANNING - Permission Granted:

Mr R Egmore, Country Cottage Reepham Road Erection
of Garage.

Mr P Wallace - Change of Gospel Hall to form
extension of Llaburnum Cottage.

New applications:

Mr & Mrs Hubbard, 8 Hall Road - Extension to
dwelling - no observations.

Mr H Curtis, Westbury, Reepham Road - existing
landscape business and formation of new access
- no observations.

CORRESPONDENCE:

Best Kept Village Competition community efforts
were discussed - Clerk to notify judges.

Notification of Norfolk European Festival Week
activities from Rural Community Council - Details
on noticeboard.

Hi Lisa here.

Many thanks to Bawdeswell School for the
work in this month,s Reeves Tale.

A very special thanks to Mrs. Bristow for her help
If your work is not in this months edition its only
because there was not enough room, I will try and
include it next time.

I hope Kate, Russell, and David enjoyed
the Easter eggs they won in the Word Wheelz competition
a big thanks to Mr. Sheeve for giving these out in the
Assembly.

I hope you all had a nice holiday now its back
to school and yet more homework. If you done any thing
special over the holiday let me know for next months
Reeves Tale.

Bye for now
Lisa

Please let me have your work in by the
16th MAY for next month,s Reeve,s Tale.

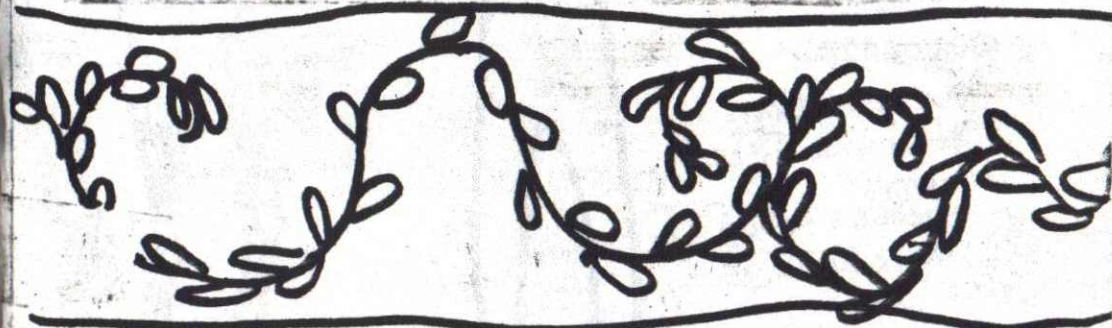

SKELETON BY ADRIAN MYHILL

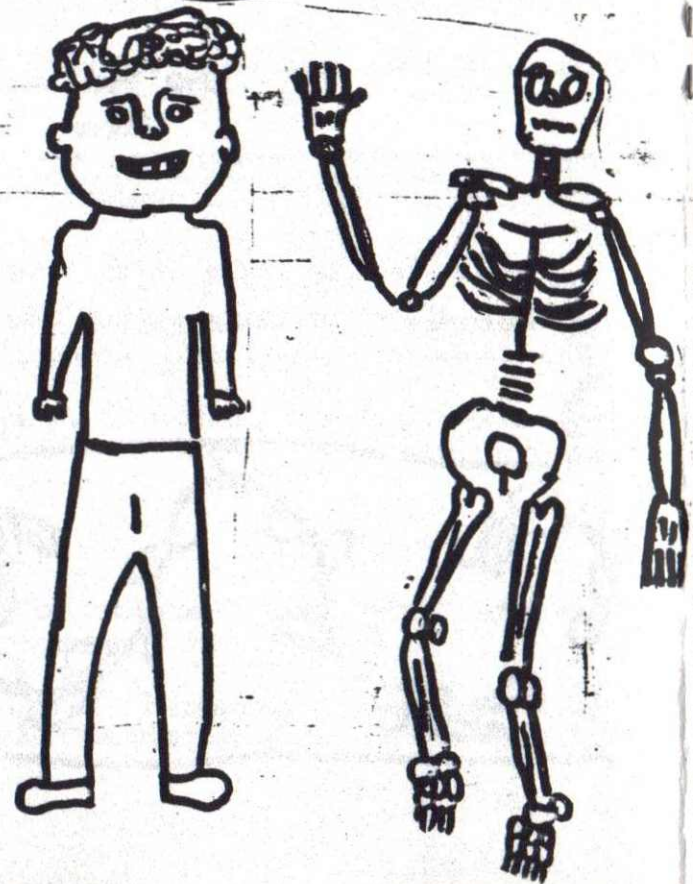
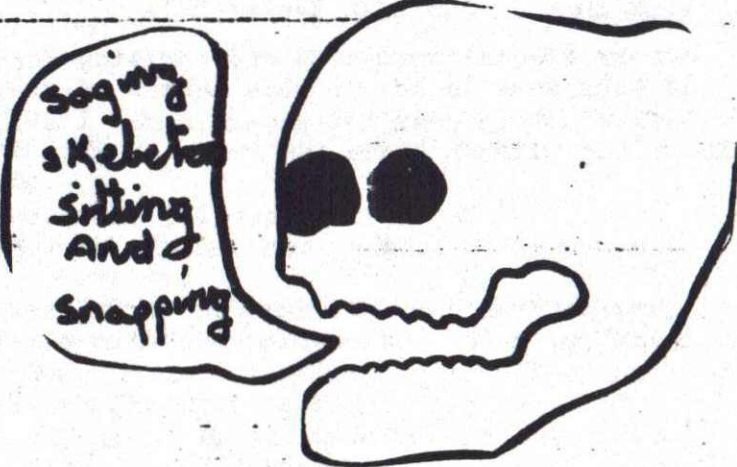

SKELETON BY

ALASTAIR MYHILL

Why didn't the skeleton go to the disco
answer
because he had no body to go with.

Find the Name

BH
A Dear and
Bide round
Tins
shop to get some
Irish cheese
Milk
Pears
Sleeping pills
Oranges and I, I give you all to
Night.

By CARL SHEINING.

Find the hidden message.

Go shopping and get
Eggs
Turkey
Lettuce
Crisp chips
Salad
Tinned crab
Tinned peas
White sauce
Ice cream and
Tinned beans

By DAVID WRIGHT

JOKERS

One day two biscuits were walking down the road
one got run over by a lorry

what did the other one say

OH CRUMBS.

BY KATE DAVIS CLASS 3

How do you stop a skunk from smelling?

Hold its nose.

What did the lion say when he saw two men in a jeep.

Oh goody goody meals on wheels.

BY CORINNE EDWARDS

Knock Knock
Whos There
Major
Major who
Major open the door.

Knock Knock
Whos there
Irish Stew
Irish Stew who
Irish Stew in the name of the law.

BY KATE WILLIAMS

Breckland invites street naming and numbering for Rogers Builders, Hall Road Development. Suggest competition, run through the Reeves Tale, with £5 price for most suitable name.

Community Car Scheme details supplied by Breckland. Note in Reeves Tale to see if there is any interest.

Trees preservation order on trees in Jetts Lane confirmed.

Re-siting of telephone kiosk - will cost £3,500 and it is not possible to provide a second kiosk. Agreed to drop matter.

RECREATION REPORT

Awaiting for approach from the Housing Association after they receive their allocation for the next financial year.

The "60's Night" was a roaring success and boosted funds by £216.

The Play Group will be using the Recreation Ground on the 14th July.

ANY OTHER BUSINESS

Cllr. Eglinton notified us that the farm is no longer owned and farmed by the Eglinton family after almost a century in the village. Good wishes for the future of the family in which ever direction they are going were extended by the members of the Council.

Cllr Holmes to make inquiries on behalf of the Hall Site Trustees as to who owns the edge between the properties of Mrs O'Neil, Mrs Adams and the proposed Bowling Green Site.

The next meeting which will take the form of the A.G.M. will be held in May on 7th May.

There being no further business, the meeting closed at 8.10pm.

COMMUNITY CAR SCHEME

Breckland District Council has set up a fund to support volunteer run community car schemes. Is there a need for such a scheme in Bawdeswell?

Drivers are paid a mileage allowance; fares are determined by the organisers - between bus fares and taxi charges; the scheme is non-profit making.

If you think you could offer your services as a volunteer driver or if you would like to use such a scheme for doctors visits, hospital appointments, shopping etc. please let me know your views. If there is enough interest I can obtain more details from Breckland on setting up such a scheme.

Ring me on Bawdeswell 245 or write to the Clerk P.C, Mrs Curson, Rainbow Cottage, Bawdeswell.

COUNCIL MEETING

Bawdeswell Council A.G.M. is to be held at the school on 7th May at 7.30pm. Everyone is invited to this meeting, so why not come along and see what goes on in your village.

BAWDESWELL RECREATION COMMITTEE - FUNDING

Once again we have booked a stall at the Swanton Morle Air Show on the 16th June this year, and are hoping, through the generosity of the people of Bawdeswell, we will have a large number of prizes for our **TOMBOLA STALL**. The stall was a great success last year, perhaps some of you handy ladies or gentleman could make some small item that we could give as a prize, some of the committee members will be calling on you at the end of May or beginning of June, we will let you have the names of collectors at a later date.

MARY FARTHING

WOULD YOU LIKE YOUR IRONING DONE?

Ruby Framingham will do your ironing in her own home. Phone her on Bawdeswell 327 - Tilney Farm, near Bawdeswell School.

THE 1991 FOULSHAM FUN RUN

The Foulsham Fun Committee invite you to enter the 1991 FOULSHAM FUN RUN. This will take place on Bank Holiday Monday, May 6th. The start and finish is at the GAMP Restaurant Car Park commencing at 10.30 am.

There will be a 3 mile course (as 1990) anyone can take part, from quick walkers to serious runners. Entry fees are £3.00 for adults and £1.00 for under 16's. An extra fee of £1.00 for adults and 25p for children will be payable for entries taken on race day. We regret the necessity for this, but late entries cause an enormous amount of work.

As last year all finishers will receive a certificate plus trophies to be awarded to the following classes.

| | |
|------------------------------|--------------|
| <u>Senior</u> | Mens |
| | Ladies |
| <u>Junior</u> | Boys |
| | Girls |
| The first under 10 to finish | |
| <u>Team</u> | Senior |
| (4 runners) | Junior |
| | Mixed/Family |

There is an additional prize of "DINNER FOR TWO" at "THE GAMP RESTAURANT" for the first runner to complete the 3 mile course in under 14 minutes.

Application forms are available from local shops or by post (s.a.e. please) to ANDY BUSH, THE GAMP RESTAURANT, CLAYPIT LANE, FOULSHAM, NORFOLK, NR20 5RW. Proceeds of the 1991 event will go to THE CHILDRENS HOSPICE FOR THE EASTERN REGION. A charity committed to caring for children with brain damage, inherited disorders, or countless other problems, and offering support for their parents and families.

The organisers of the fun run would gratefully receive any offers of help, especially for MARSHALLING on the day. If you have any queries (or offers of help) please ring Andy Bush on 0362 84 4114.

BEST KEPT VILLAGE COMPETITION

The litter problem has improved with the provision of three bins and the monthly litter pick sessions, but there is still room for more effort by some careless member of the community.

The daffodils are blooming around the village sign to gladden the eye.

Various building and decorating works in the Street making a great improvement to the general appearance of the village.

Keep it up, everybody. Let's not have Bawdeswell LAST again this year!

HALL ROAD DEVELOPMENT STREET NAMING COMPETITION

We need a name for the new street in Rogers Builders Hall Road Development.

There will be a £5 prize for the most suitable suggestion.

Answers please to The Clerk, P.C. Mrs Curson, Rainbow Cottage, Bawdeswell.

NEXT LITTER PICK

The next litter pick will be on Saturday 11th May, 9.30 am. Please bring bags and gloves.

Doors

Windows

Stairs

Fitted

Wardrobes

MP VIRGO JOINERY

Specialists in Quality Purpose Made Joinery Wood Turning and Metal Crafts

Vic Myhill

28 Hall Road
Bawdeswell
Dereham
Norfolk NR20 4SQ

Telephone:
Bawdeswell (0362 88) 424

Turned

Bowls

Vases

Table
Legs

Stair

Ballisters

Table

Lamps

DOMESTIC
INDUSTRIAL
COMMERCIAL
AND
AGRICULTURAL
INSTALLATION
AND
REPAIRS

RAY LAKE

ELECTRICAL INSTALLATION
AND MAINTENANCE

MONTEREY HOUSE

GUIST ROAD

FOULSHAM

DEREHAM, NORFOLK

Tel. Foulsham 735

AFTER HOURS SERVICE



HENDRY & SONS Funeral Directors

PRIVATE CHAPELS OF REST
RICHARD HENDRY DIP.F.D.
MEMBERS OF THE N.A.F.D.

Station Road, Foulsham, Tel. Foulsham 249
Dereham, Norfolk NR20 5RG

TELEPHONE: BAWDESWELL 211

J. A. BAKER
FAMILY BUTCHER
BAWDESWELL, Norfolk



ORDERS TAKEN FOR ALL DEEP-FREEZE MEATS

**David
Nottage**



**Cabinet
Maker**

*Quality Hand-made furniture,
individually designed to
customers requirements.
Specialising in solid mahogany
and oak period style
furniture.*



**Tel: Bawdeswell
(036 288) 569**

Accommodation

Warm and Friendly atmosphere in rural Norfolk.

Modern bungalow in unspoilt countryside.

Easy reach of Horwich, Norfolk Broads and Coast.

Two Bedded Rooms with Hand Basins H & C and
Central Heating

Tea/Coffee making facilities.

Lounge, Colour T.V.

Ample Parking Space.

Tel.
Bawdeswell 330

Mrs. Joan Parfitt
'Pol Ma Chess'
Hill Road
Foxley
Dereham
Norfolk
NR20 4QX

BAWDESWELL HEATH FUEL AND ALLOTMENT TRUST

I know many families in Bawdeswell and surrounding villages enjoy the heath in all seasons, in particular it was lovely to see so many families enjoying the snow this year, the whole heath rang out with squeals of delight. It's also a haven for dog lovers, a place where man and his best friend can enjoy complete freedom. Best of all it's there to be enjoyed by every one and it's very natural splendour is something to be treasured in these times of development, building and constant change.

The heath is managed by the Trustees, it is a charity which dates back to 1719 the land having been donated and held in Trust. As a charity it has very few resources, relying solely on donations, good will and sales of timber. Perhaps your family would like to donate a tree to the heath, all help offered would be greatly appreciated.

In the olden days fuel from the heath was given to the needy and bracken was used for bedding. Even today Parishioners from Bawdeswell still benefit from this trust, normally a payment is made in the case of Bereavement to the surviving partner.

At a recent meeting of the trustees it was decided to give people of Bawdeswell and others who enjoy this facility the opportunity to help keep the heath in good order. A working party of volunteers would be asked to help out with clearing dead wood and ditches planting trees and bulbs, keeping the heath alive and well for future generations to enjoy as we all do now.

Perhaps the children from Bawdeswell School would like help with the planting and keep details of new trees planted with the date and growth recorded.

If you would like to help out - contact Mrs P Williams, Secretary, on 454. A special thank you to Mr Mercer for all his work recently.

Please do go out and enjoy Bawdeswell Heath but please do not take motorised vehicles or motorbikes onto the heath as this spoils the enjoyment of others and damage the plants and trees.

CHURCH SERVICES FOR MAY 1991

CHURCH OF ENGLAND SERVICES

Sun 5th May 10.30 am H.C. at B'well
6.00 pm Evening Prayer at
Foxley

Sun 12th May 9.00 am H.C. at B'well
10.30 am Morning Prayer at
Foxley

Sun 19th May **WHIT SUNDAY** - Slightly revised
service times will begin today as
decided by the Annual Church
Meetings at the end of May. Please
ring the Rector (B'well 397) for
details.

FOXLEY METHODIST CHAPEL

Sun 5th May 2.30 pm Chapel Anniversary
Rev K Banks

Sun 12th May 11.00 am H.C. Rev. R Purvis

Sun 19th May 6.30 pm Mr K Daly

Sun 26th May 11.00 am Rev. H Bent

BAWDESWELL CHURCH FLOWERS FOR MAY

May 4th Mrs D Gurney

May 11th & May 18th Mrs H Holmes

May 25th Mrs D Gurney

We would welcome more help with flowers.
If you can help please ring

Irene Ammes (Bawdeswell 455)

DIARY DATES FOR MAY

Mon 6th May 10.30am Foulsham Fun Run (Starts
GAMP Restaurant Car Park)

Tues 7th May 7.30pm Bawdeswell Parish Council
A.G.M (Bawdeswell School)

Sat 11th May 9.30am Litter Pick

Mon 13th May Playland Soft Play Trip

Sun 19th May Revised Service Times at
Foxley and Bawdeswell
Churches

Mon 27th May - Fri 31st May - School Half Term Week

LOOKING AHEAD

Sun 16th June Swanton Morley Air Show
(Tombola Stall - Hall Fund)

Sat 22nd June 2.00pm Garden Fete (The Willows
Bawdeswell)

ST THOMAS - FOXLEY

CHURCH FLOWER AND BRASS ROTA FOR MAY

Sundays 5th & 12th May Mrs Slattery

Sundays 19th & 26th May Mrs Webster

REEVES TALE DIRECTORY

DOCTORS:

| | |
|-------------------|--------------|
| Dr D S Hanson | The Surgery |
| Dr A Nacnair | Holt Road |
| Dr P J Strickland | North Elmham |
| Dr S C Hibberd | 0362 668215 |

SURGERY HOURS

| | | |
|-----------|--------------|-------------------------|
| Monday | 9.00 - 10.30 | 3.30 - 6.00 |
| Tuesday | 9.00 - 10.00 | 3.30 - 6.00 |
| Wednesday | 9.00 - 10.30 | EMERGENCIES ONLY |
| Thursday | 9.00 - 11.00 | 4.00 - 6.00 |
| Friday | 9.00 - 10.00 | 3.30 - 6.00 |
| Saturday | 9.00 - 10.00 | EMERGENCIES ONLY |

ANTENATAL CLINIC EVERY WEDNESDAY FROM 2.00 p.m.

CLERGY

| | |
|-------------------------------|----------------|
| Rev. Grahame Humphries (C.E.) | Bawdeswell 397 |
| Father Henry McCarthy (R.C.) | Dereham 694066 |
| Capt. R Clark (S.A.) | Dereham 696341 |

| | |
|---------------------------------------|-------------------------|
| BAWDESWELL PARISH COUNCIL | C.W. Sparkes (Chairman) |
| FOXLEY PARISH COUNCIL | |
| BRECKLAND DISTRICT COUNCIL | David Sayer (Sparham) |
| NORFOLK COUNTY COUNCILLOR | Mrs Floering |
| MEMBER OF PARLIAMENT | R Ryder |
| BAWDESWELL C P SCHOOL - P.A. | SHREEVE Bawdeswell 282 |
| DEREHAM LIBRARY | Dereham 693184 |
| BAWDESWELL POST OFFICE | Bawdeswell 209 |
| DEREHAM SWIMMING POOL | Dereham 693419 |
| DEREHAM POLICE | Dereham 693451 |
| (Our Community Liaison Officer is P C | Finney) |
| CITIZENS' ADVICE BUREAU - CHERRY TREE | CAR PARK |
| Wed. and Fri. 10 am - 3 pm | Dereham 697776 |
| BAWDESWELL GENERAL STORES | Bawdeswell 284 |
| BAWDESWELL GARDEN CENTRE | Bawdeswell 387 |
| MODEL COTTAGE FARM BOARDING KENNELS | Bawdeswell 325 |
| OLD RECTORY RESTAURANT | Bawdeswell 237 |
| SILVER JUBILEE PUBLIC HOUSE | Bawdeswell 304 |



MODEL
COTTAGE
FARM

LICENSED BOARDING.
KENNELS AND CATTERY
"Where Animals come First"
Collection / Delivery Service
Any Inspection Welcome

Contact Nigel or Val Tombling
Bawdeswell Road, Reepham
TEL BAWDESWELL 323

R.D. Myhill

for Building Alterations

Painting & Decorating

Tel. Bawdeswell 258

LEZENDA HOUSE

Reepham Road, Bawdeswell,
Dereham, Norfolk NR20 4RU
Telephone (036 288) 512

Bed & Breakfast Accommodation
TV, H & C, Tea making Facilities to all rooms
Optional evening meal

PROP. LES & EDNA JOHNSON