



G. A. EGMORE

Supplier of Solid Fuels and General Haulage

Telephone
BAWDESWELL 270

CORNER HOUSE
SPARHAM
NORWICH, NR9 5AQ

Davis Egg Sales

Egg Producers & Distributors

★ PREPACKS
★ KEYES TRAYS

We Lay It On

If You Phone Us;

MOOR FARM
FOXLEY DERHAM
Tel. Bawdeswell 523
Residence 303



J. MEARS LTD.

OLD HALL FARM BARN
THE STREET, FOXLEY,
E. DERHAM, NORFOLK.



TEL. BAWDESWELL 251

All Types of Building work undertaken.
w Houses, Extensions, Renovations,
Roofing, Repairs Etc.

THE REEVES TALE

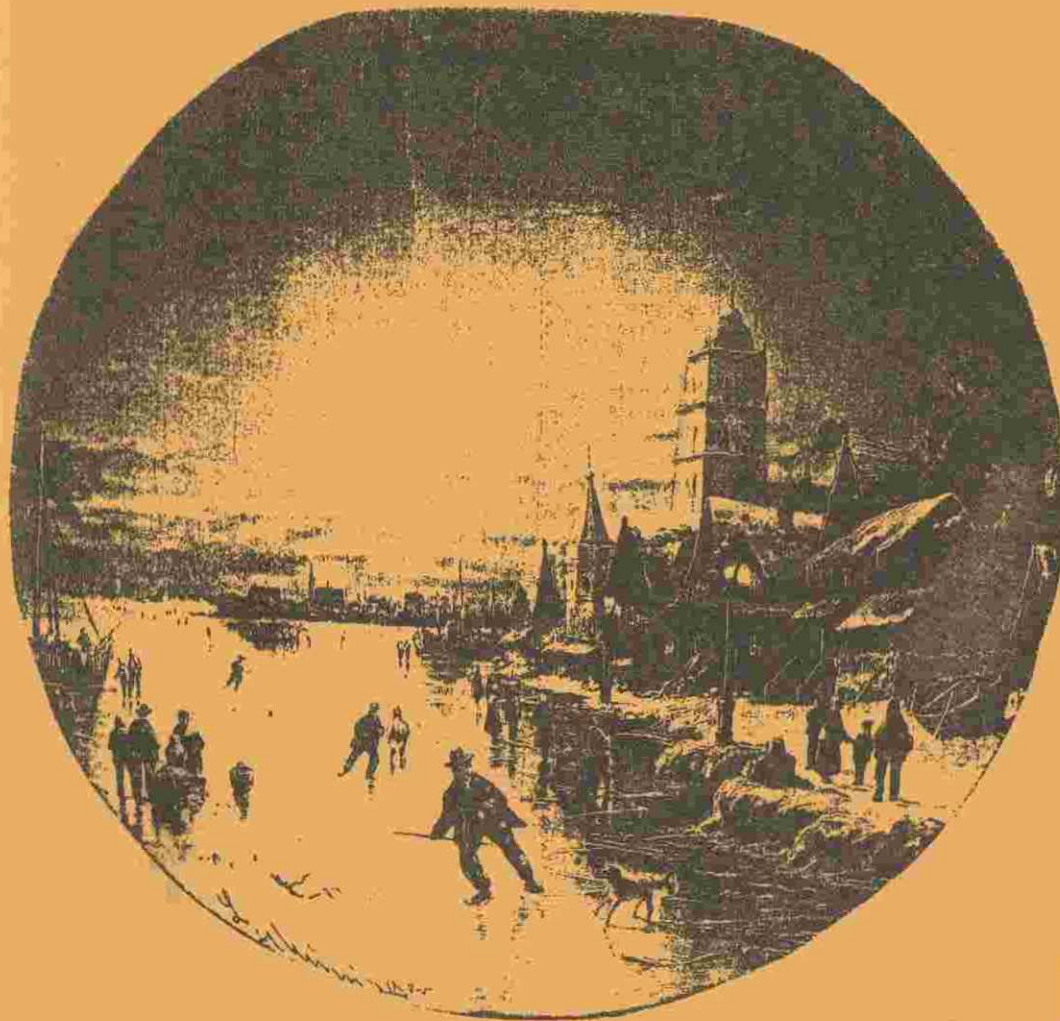

NOVEMBER '91



LADIES & GENTS SALON

CHURCH FARM
FOXLEY



BAWDESWELL 214

EDITORIAL - NOVEMBER 1991

Dear Readers,

Is there anyone out there?

We do wonder sometimes who we do this magazine for. We have had to cut this issue down by four pages as we have had very little response to our request for material to publish. Our thanks must go to Mary Ann Curson who did send in some recipes after our appeal last month, but as we have had to take out a full sheet from this issue we have had to fill the remaining pages with essential matters only.

Next month is our December/January joint edition so please send us some material to put in it otherwise Bawdeswell and Foxley could start the new year without a village magazine and that would be a shame because we know that some of you do look forward to receiving it.

Our closing date for entries for next month is 14th November.

Jane Thompson - Editor
(B'well 491)

Farewell

We say a farewell to Mrs. Effie Dwyer who has moved to Sudbury in Suffolk after living in Bell Close, Bawdeswell for sixteen years.

Her friends will miss her and we wish her all the best in her new home.

Johnson (Builders)

BUILDING, DECORATING, PLUMBING & HEATING

BEC and NHBC Registered

Lezenda House, Reepham Road, Bawdeswell, Dereham, Norfolk NR20 4RU

Telephone: Bawdeswell 512



YOUR LOCAL
ESTATE AGENTS
WITH NATIONAL
COVERAGE

Ewings



ABBNEY NATIONAL
LOCAL OFFICE

ASSOCIATED OFFICES :

2 DUKE STREET, NORWICH AND
15a, MARKET PLACE, AYLSHAM.

MARKET PLACE, REEPHAM NR10 4JJ
(TEL: NORWICH 870473)

Foxley Rectory
November 1991

Dear Friends,

November brings with it the theme of Remembrance. Whether its through all the joy and excitement that surrounds firework displays on the 5th of the month or through the Acts of Remembrance which take place on the Sunday nearest the 11th. Through both occasions we remember events that are part of our history and give thanks. This year Bawdeswell Church will be the venue for the Area Remembrance Sunday Service on Sunday 10th November at 10.45 am. Many of us were born after those anxious days of the Second World War but all of us, young and old alike have reason to be grateful for the dedication and fortitude of service men and women. Through the annual remembrance services we thank God for the freedom we enjoy and re-dedicate ourselves to the quest for peace.

But the theme of Remembrance is not confined to November. The Christian Church throughout its history has kept the idea of remembering the death of Jesus central to its worship through the Holy Communion Service. Jesus said "Do this in remembrance of me" and in sharing the bread and the wine we remain obedient to our Lord and Master. The wonderful thing about our worship is that we not only celebrate Jesus' death but we rejoice in Him as our living Saviour. This gives the cutting edge to our daily experience of Him and the purpose for living. That certainly is worth remembering.

Yours most sincerely
Grahame Humphries
(B'well 397)

If you are unable to attend Holy Communion at your local parish church but would like the Rector to bring communion to your home, please ring him on Bawdeswell 397

BAWDESWELL SCHOOL

The school term is progressing well: the children raised £251.30 from their sponsored event for the NSPCC, many thanks to everyone who helped.

Class 2 spent a whole day at the Icen Village, Cockley Cley as part of their history topic work. P.C. Finney our local "bobby" visited class 3 to talk about road safety. We played our first "proper" football match of the season against Foulsham School. We lost 3-0 but it was a good match enjoyed by all. We hope to do better when we play Reepham next. Class 1 visited Stranger's Hall in Norwich for their history work.

Congratulations to Gemma Hunt, Lucy Shewring and Matthew Jacobs, who have been awarded their 10 metre swimming certificates.

If you looked into the school hall on Thursday 19th Sept. at 3.30 pm you would have seen the first session of the new Drama Club, which is being run by Mrs. Bristow. The club meets every Thursday.

BAWDESWELL C.P. SCHOOL COMPUTER APPEAL

We are keen that the children at Bawdeswell School should have up to date computer equipment to use, to fully meet the requirements of the National Curriculum. We do not get sufficient money from the County Council to buy a new computer so we have launched an appeal to raise money for an Apple Macintosh Classic 2/40 computer system. This will cost £775. We have written to ask for help from several large companies. We would also like to ask all local people and businesses to support our appeal, through the pages of 'The Reeves Tale'. If you would like to help us meet our target, please send a cheque to the school made out to "Bawdeswell School (Computer Appeal)". All contributions will be acknowledged. Please help - any contribution, large or small will be most welcome.

Paul Shreeve - Headteacher

BAR-B-CUE AND DISCO

A well attended Disco and Bar-b-cue was held at the Old Rectory, Bawdeswell in September. Thank you to George and Pearl for the music and to all who helped raise £295 for the Village Hall funds.

Mary Farthing

BAWDESWELL & FOXLEY PLAYGROUP.

As the winter term progresses the children's thoughts predictably turn to Christmas and this year we have decided, as a Christmas treat, to take the children to Sheringham for a ride on the "Santa Special". This involves a ride on the steam train from Sheringham to Weybourne, a drink and a mince pie and of course a visit from Santa, and also a children's entertainer, before returning on the train to Sheringham.

We will be taking the children on a visit to Reepham Fire Station on Tuesday 29th October. We hope this will be exciting for the children but also that it will be informative especially with bonfire night just around the corner.

Many thanks to all who helped and supported our nearly new sale held at Foxley Village hall on Wednesday 16th October we raised approximately £135. As the Nearly New Sale has proved so successful we hope to hold these on a regular basis. So watch this space.

We welcome Miles to playschool this term, we hope he enjoys his time with us.

Our Halloween disco was a great success. Many thanks to Angela Mitchell for the decor, Gearge and Pearl Kemp for the disco and everybody who helped and supported us.

MOTHER AND TODDLER CLUB.

The Mother and toddler club has become very well attended and it is a pleasure to see Mums and children socialising together. I'm sure anybody living in the area must have noticed the noise level increases on Wednesday afternoon, this is only partly due to the children need I say more. Anybody with pre-school children are welcome from 1.30pm - 3.15pm on Wednesday afternoons.

Car & Commercial Repairs
Breakdown Service



Body & Paintwork Specialists
M.O.T. Preparation

LANGOR BRIDGE SERVICE STATION

NORWICH ROAD, FAKENHAM,
TELEPHONE: GREAT RYBURGH 252

Props: N.J. Drewry

H. A. COOK

OLD HALL FARMHOUSE,
FOXLEY, DEREHAM,
NORFOLK NR20 4QP.
BAWDESWELL 436

Plumbing
Electrical
Carpentry

Home
Renovations
and Maintenance

FOR HIRE :- DIGGER, LORRY + FORK-
LIFT



N. G. KING
Building Contractors

Graham Wright
Tel. Bawdeswell 546



Office
38 Kabin Road New Costessey
Norwich NR5 0LW
Tel. Norwich 742338

The
BAWDESWELL
Store

The Street, Bawdeswell
Telephone: 284
Fax: 669

- * 1000 Title Video Library
- * Video Camera Hire
- * Fax Service
- * Photocopying
- * Cash's School Nametapes

**MAKE A CLEAN
SWEEP OF IT**
For all types of
Chimney Sweeping

D. WALLACE
12 RICHMOND PLACE
LYNG, NORWICH NR9 5RF
Tel: Norwich 872554



Wednesday night
SPECIAL
Duck and Steak £6

The Gamp
RESTAURANT

LUNCH AND DINNER TUESDAY TO
SATURDAY plus a
TRADITIONAL SUNDAY LUNCH

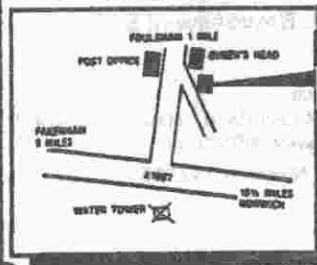

The Gamp

"A Dickens of a
Good Restaurant"
CLAYPIT LANE,
FOULSHAM,
NORFOLK

(036 284) 4114

MINUTES OF THE MEETING HELD IN THE SCHOOL ON
MONDAY 7th OCTOBER 1991.

PRESENT- All Councillors, the Clerk and six parishioners.

MATTERS ARISING - Reply received from Highways, who agree in principle to BAWDESWELL VILLAGE ONLY sign. May take some time to erect.

CLERKS REPORT PLANNING

3/91/1108/0 Mr.F.Reardon. Erection of dwelling on land adjacent to Rose Cottage, Reepham Road. No Ob.
3/91/1053/CU Bawdeswell & Foxley Playgroup. Erection of portakabin on school playing field. No Ob. It is urged that this application be dealt with as quickly as possible.

3/91/1045/1047/F Messrs. J.& S. Leveridge. Permission to stand two mobile homes at The Orchard, Reepham Road. Mr. Leveridge and family accepted an invitation to the P.C. meeting. He stated that they were travellers who wished to settle down and eventually build on this site. He pointed out that his present trailers were easily removeable, but he now realised that he needed permission for more permanent mobile homes. He is a general dealer and does not, nor will he ever run his business from home. Cllr. Battley objected to the "fait accompli" and stressed that this must not be taken as a precedent, he also urged that the hedge be cut back. The Chairman pointed out that this land is outside the village guidelines, so formal agreement cannot be given, but thanked the Leveridge family for attending, he said that in this instance we would ask Breckland D.C. to view the application as sympathetically as possible. This was agreed by all.

FINANCE - Present balance of the A/C £1,004.50. The 2nd installment for the precept is now due, this amount being £1,250. No outstanding expenses except £500 to Recreation Ground Fund.

CORRESPONDENCE - " Sponsor a brick" certificate received from Theatre Royal appeal.

Mr Elsdon suggested that the small new development opposite the butchers should be named MEADOW LOKE.

This was thought to be somewhat unspecific and the Chairman agreed to suggest OLD BELL LOKE to Mr. Elsdon. Parish Council notice board in Hall Road - some difficulty in siting this, is being experienced. It was agreed to place this on hold until the completion of the development and instead to invite Mr. Myhill to quote for repairing the existing board. Foulsham Brownies took part in a litter pick on a damp evening in September. Clerk will convey thanks for this excellent job done.

RECREATION REPORT

Planning permission for the new Village Hall has been granted. Sale of the old site proving frustrating. Two firms of solicitors have been involved in sorting out a missing statutory declaration, which when seen by the Charity Commission will result in real progress with the sale at £45,000. Applications are being submitted for grants with the help and advice of Mr. D. Wheeler, Assistant Director of Norfolk Rural Community Council. The Rural Development Commission if being approached, backed up by a village profile being prepared by Mrs. A. Wright with special importance being placed on the use of the Hall for special activities i.e. health clinic, chiropodists etc. This could yield a grant of maximum £25,000 or 25% of cost, whichever is less. The disco held in Sept raised £295 and funds now stand at over £5,500.

ANY OTHER BUSINESS

Cllr. Curtis told of possible problems in the siting of the new bowling green caused by shading from the building and inadequate size. Meeting to be arranged. Cllr. Bramley announced that there will be a Car Boot Sale on the Recreation Ground and suggested that the Village Hall Committee might like to get involved and share in the proceeds with the Playgroup. She also proposed that the P.C. allocate money to help purchase swings etc. for a play area on the Recreation Ground and suggested £850. This was approved provided that the budget allows.

Meeting closed at 8.45pm - Next meeting 4th Nov. 7.30

CHILDRENS SOCIETY

A Coffee Morning in aid of the Church of England's Childrens Society, will be held at Foxley Lodge on Wednesday 27th November at 10.30 a.m. Boxholders, please bring along your collecting box for emptying. Bring and Buy stall and Raffle with Christmas goodies. Everyone welcome, your help is much needed as the demands on the Society are very pressing in these difficult times.

Diana Harvey Hon. Local Secretary.

BUCKINGHAM PALACE CHRISTMAS PUDDING

This recipe is tried and tested and it is the very best Christmas pudding recipe I have ever come across. It keeps so well that we ate the last of 1990's pudding last weekend and it was superb!

1½ lbs shredded suet (or butter if vegetarian)	
1 lb breadcrumbs	12 ozs mixed peel
8ozs. plain flour	1 tspoon mixed spice
12 ozs ground almonds	scraping of nutmeg
1lb raisins	pinch of salt
1lb sultanas	1lb of eggs weigh inshell
1lb currants	¼ bottle of sherry
	1 wine glass of brandy

Mix all ingredients together. ½ pint of beer.
Allow to stand for 12 hours, boil for 8 hours.

Mary Ann Curson

NORFOLK CONSTABULARY SAFE DRIVE 1991

4th to 10th November 1991.

As part of our Safe Drive Campaign, the aim of which is to reduce all categories of accidents on the County's roads, between 4th - 10th November, we will be concentrating our resources on the B1145 road from Bawdeswell at its junction with the A1067 to Kings Lynn, by way of extra Police patrols together with media coverage.

I would be grateful if you could publicise our intentions with members of your Parish, perhaps to encourage them to adhere to speed limits which may help others to slow down.

Next LITTER PICK saturday 16th November 1991 at 9.30am
Please bring bin bags and wear gloves. It is hoped
that there will be enough volunteers to send a party
to the Heath. Meet outside the Old Village Hall.
Our efforts are paying off, please see notice below
concerning Best Kept Village competition.

BEST KEPT VILLAGE

Well done Bawdeswell - promotion from the bottom
of the league to a respectable sixth position. We
still have some way to go, but this years result is
very encouraging. The judges comments were:
" Generally quite good. We note effores that were
made to keep the village tidy, and commend this.
Though not immaculate the village has made a serious
attempt to achieve a good result in the competition!"

NEW PARISH COUNCILLORS REQUIRED

With the imminent departure from the village of two
of the existing Councillors, vacancies will occur
in mid November. Duties are not arduous. It involves
attending a meeting lasting about an hour, ten times
a year and reading odd circulars and correspondence
relating to village affairs which are periodically
delivered tp your door by the Clerk. It gives YOU
a say in the development of the village. Don't just
sit there and complain about Bawdeswell's lack of
facilities, come and join the team and get things
going. This is an exciting time for the village
with the new Village Hall project well and truly
underway, childrens play area about to be developed,
permanent home for the Bawdeswell & Foxley playgroup
being discussed at this very moment, etc. Get in
on the act. Get Bawdeswell gong again.
Watch the village noticeboards for details of how
to apply for these vacancies.

FOR SALE

Concrete coal bunker, as new £25.00 - Baw. 516

Doors
Windows
Stairs
Fitted
Wardrobes

MD VIRGO JOINERY

Specialists in Quality
Purpose Made Joinery
Wood Turning
and Metal Crafts

Vic Myhill

28 Hall Road
Bawdeswell
Dereham
Norfolk NR20 4SQ

Telephone:
Bawdeswell (0362 88) 424

Turned
Bowls
Vases
Table
Legs
Stair
Ballisters
Table
Lamps

DOMESTIC
INDUSTRIAL
COMMERCIAL
AND
AGRICULTURAL
INSTALLATION
AND
REPAIRS

RAY LAKE

ELECTRICAL INSTALLATION
AND MAINTENANCE

MONTEREY HOUSE
GUIST ROAD
FOULSHAM
DEREHAM, NORFOLK
Tel. Foulsham 735

AFTER HOURS SERVICE

HENDRY & SONS Funeral Directors



PRIVATE CHAPELS OF REST
RICHARD HENDRY DIP.F.D.
MEMBERS OF THE N.A.F.D.

Station Road, Foulsham, Tel. Foulsham 249
Dereham, Norfolk NR20 5RG

TELEPHONE: BAWDESWELL 211

J. A. BAKER
FAMILY BUTCHER
BAWDESWELL, Norfolk



ORDERS TAKEN FOR ALL DEEP-FREEZE MEATS

**David
Nottage**



**Cabinet
Maker**

*Quality Hand-made furniture,
individually designed to
customers requirements.
Specialising in solid mahogany
and oak period style
furniture.*

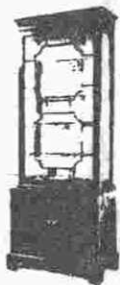

**Tel: Bawdeswell
(036 288) 569**

Accommodation

Warm and friendly atmosphere in rural Norfolk.
Modern bungalow in unspoilt countryside.
Easy reach of Norwich, Norfolk Broads and Coast.
Twin Bedded Rooms with Hand Basins H & C and
Central Heating
Tea/Coffee making facilities.

Mrs. Joan Parfitt
'Pol-Na-Chess'
Hill Road
Foxley
Dereham
Norfolk
NR20 4QX

Lounge, Colour T.V. Ample Parking Space.

Tel.
Bawdeswell 330

ACORN NURSERY SCHOOL

Anyone working with young children will tell you that this latter part of the school term is the most exciting but the most exhausting! Already plans are afoot for the Christmas Play, the Christmas Party and all the other things that go along with the coming of the Festive Season. So dates for your diary are as follows:

November 5th at 12 o'clock - display of firework art.

Thurs. 12th Dec. - Dress Rehearsal for Xmas Play

Mon. 16th Dec. - 2 pm - 4 pm Christmas Party

Wed. 18th Dec. 10.30 am Christmas celebration of music and rhyme.

Supervisors - Trisha Williams (454)
Delia Riseborough (234)
Dawn Bowgen (293)

REEPHAM & DISTRICT DAY CENTRE - Urgently require cooks, washer-ups, general helpers and in particular drivers. **PLEASE HELP THIS WORTHY CAUSE.** This Day Centre, which provides lunch and other facilities and entertainment for the elderly, housebound or handicapped, from 10 am till 4 pm on Tuesdays and Wednesdays in St. Michael's Church Hall, is becoming so short of helpers, all of whom are voluntary, that there is a risk that it may soon have to close down.

Needed also is an Hon. Secretary to take minutes of four or five meetings a year - a typewriter an advantage. If you can help us to save this Day Centre please ring Norwich 872871

CHURCH SERVICES FOR NOVEMBER

CHURCH OF ENGLAND SERVICES

- Sun. 3rd Nov. 10.30 am Holy Communion at B'well
3.00 pm Service at Norwich Cathedral.
(NO evening service at Foxley)
- Sun. 10th Nov. 9.00 am Holy Communion at B'well
10.45 am Area Remembrance Sunday Service
at B'well. Preacher Canon Arthur
Hawes, Rural Dean.
2.30 pm Holy Baptism at B'well
6.00 pm Evening Service at Foxley
(Please note this replaces the usual
second Sunday morning service at Foxley)
- Sun. 17th Nov. 9.00 am Holy Communion at Foxley
10.30 am FAMILY WORSHIP at B'well
- Sun. 24th Nov. 9.00 am Morning Prayer at B'well
10.30 am Holy Communion at Foxley
- Sun. 1st Dec. 10.30 am Holy Communion at B'well
6.00 pm Advent Carol Service at Foxley

ADVANCE NOTICE This years Carol Services are as follows:

- Sun. 15th Dec. 6.00 pm Carol and Gift Service at B'well
- Sun. 22nd Dec. 6.00 pm Foxley Carol Service with
Mulled Wine and Mincepies

SERVICES AT FOXLEY METHODIST CHAPEL

- Sun. 3rd Nov 3.00 pm United Service at Trinity Meth.
Church in Dereham
- Sun. 10th Nov. 11.00 am Mr. D. Summers
- Sun. 17th Nov. 6.30 pm H.C. Rev. R. Purvis
- Sun. 24th Nov. 11.00 am Mr. D. Carruthers
- Sun. 1st Dec. 6.30 pm Mrs. B. Flint

This years Carol Service will be on Sunday 15th December
at 2.30 pm.

Diary dates

- Monday Nov. 1st Parish Council meeting
- Sunday Nov. 10th 10.45 am Area Remembrance
service at B'well
- Saturday Nov. 16th Litter Pick
- Thurs Nov. 28th 7.30 pm Deanery Con-
firmation Service
at Wood Dalling
Parish Church.

St Thomas Foxley - CHURCH FLOWERS AND BRASS CLEANING ROTA

- Sun. 3rd Nov. Mrs. A. Middlemass
- Sun. 10th & 17th Nov Mrs. M. Parfitt
- Sun. 24th Nov & 1st Dec Mrs. B. Slattery

Funeral Notice

The funeral of Percy Bailey was held at
Bawdeswell Church on Tuesday, 24th September,
1991. The service was conducted by Rev.
Grahame Humphries.

Percy Bailey was aged 70 years and had lived
in Bawdeswell for many years.

REEVES TALE DIRECTORY

DOCTORS

Dr. D. S. Hanson	The Surgery,
Dr. A. Macnair	Holt Road,
Dr. P. J. Strickland	North Elmham,
Dr. S. C. Hibberd	0362 668215

Surgery hours

Monday	9.00 - 10.30	3.30 - 6.00
Tuesday	9.00 - 1.00	3.30 - 6.00
Wednesday	9.00 - 10.30	EMERGENCIES ONLY
Thursday	9.00 - 11.00	4.00 - 6.00
Friday	9.00 - 10.00	3.30 - 6.00
Saturday	9.00 - 10.00	EMERGENCIES ONLY

ANTENATAL CLINIC EVERY WEDNESDAY FROM 2.00 PM

CLERGY

Rev. Grahame Humphries (C of E)	Bawdeswell 397
Father Henry McCarthy (R.C.)	Dereham 694066
Rev. Richard Purvis (Methodist)	Dereham 52257
Capt. R. Clark (S.A.)	Dereham 696341

OTHER USEFUL NUMBERS

Bawdeswell Parish Council	A. R. Holmes
Breckland District Council	David Sayer
Norfolk County Council	Mrs. Floering
Member of Parliament	R. Ryder
Bawdeswell C.P. School P. Shreeve	Bawdeswell 282
Dereham Library	Dereham 693184
Bawdeswell Post Office	Bawdeswell 209
Bawdeswell General Store	Bawdeswell 284
Dereham Police	Dereham 693451
Citizens Advice Bureau - Cherry Tree Car Park	
Wed. and Fri. 10.00 am - 3.00 pm	Dereham 697776
Dereham Swimming Pool	Dereham 693419
Bawdeswell Garden Centre	Bawdeswell 387
The Silver Jubilee, Foxley	Bawdeswell 304



MODEL COTTAGE FARM
 LICENSED BOARDING KENNELS AND CATTERY
 "Where Animals come First"
 Collection / Delivery Service
 Any Inspection Welcome

Contact Nigel or Val Tombling
 Bawdeswell Road, Reepham
 TEL BAWDESWELL 323

R.D. Myhill
 for Building Alterations
 Painting & Decorating
 Tel. Bawdeswell 258

LEZENDA HOUSE

Reepham Road, Bawdeswell,
 Dereham, Norfolk NR20 4RU
 Telephone (036 288) 512

Bed & Breakfast Accommodation
 TV, H & C, Tea making Facilities to all rooms
 Optional evening meal

PROP. LES & EDNA JOHNSON