



G. A. EGMORE

Supplier of Solid Fuels and General Haulage

Telephone
BAWDESWELL 270

CORNER HOUSE
SPARHAM
NORWICH, NR9 5AQ

Davis Egg Sales

Egg Producers & Distributors

We Lay It On

If You Phone Us;

★ PREPACKS
★ KEYES TRAYS

MOOR FARM

FOXLEY DEREHAM

Tel. Bawdeswell 523

Residence 393



J. MEARS LTD.

OLD HALL FARM BARN
THE STREET, FOXLEY,
E. DEREHAM, NORFOLK.

TEL. BAWDESWELL 251



All Types of Building work undertaken.
New Houses, Extensions, Renovations,
Roofing, Repairs Etc.

THE REEVES TALE



FEBRUARY '92

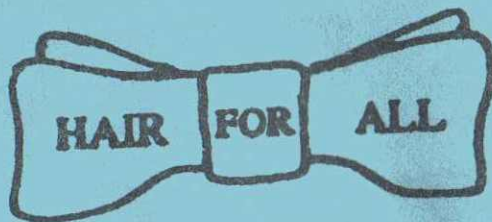

LADIES & GENTS SALON

CHURCH FARM
FOXLEY



BAWDESWELL 214

Johnson (Builders)

BUILDING, DECORATING, PLUMBING & HEATING

BEC and NHBC Registered

Lezenda House, Reepham Road, Bawdeswell, Dereham, Norfolk NR20 4RU

Telephone: Bawdeswell 512



YOUR LOCAL
ESTATE AGENTS
WITH NATIONAL
COVERAGE

Ewings

ABBEY NATIONAL
LOCAL OFFICE

ASSOCIATED OFFICES:

2 DUKE STREET, NORWICH AND
15a, MARKET PLACE, AYLSHAM.

MARKET PLACE, REEPHAM NR10 4JJ
(TEL: NORWICH 870473)

EDITORIAL
February 1992

Dear Readers,

We start this month by wishing you all a belated Happy New Year! Seriously we hope you all had a very happy Christmas and have had a good start to the New Year.

This year will have to see a slimmer copy of your Reeves Tale due to rising costs. Unfortunately the first to go has had to be the childrens page, but hopefully the rest can stay. Could you all please try to remember that there is a collection box in the shop for your contributions towards the running costs of your Reeves Tale. For obvious reasons we can't make a charge for your copy as it drops through your door and I know that a lot of you do contribute something over the year but perhaps people new to the villages are not aware that we do need some financial support from our readers.

Can we now thank Mr. Andrew Battley for once again coming to our aid and allowing us to use his photocopier to copy all of last month's Reeves Tale. Hopefully the copying situation will be resolved this year much to our relief!

Please remember that if you have anything that you would like included in our next edition it must be received by 12th February.

Jane Thompson (B'well 491)

Foxley Rectory
February 1992

Dear Friends,

May I start this month by thanking Mr. Andrew Batley for his help in photocopying the last edition of the Reeves Tale. The photocopier machine really needs a complete overhaul and we just don't have the funds to carry out the work. The model, a Ricoh photocopier still has a long life span but we feel we must sell it and arrange for the Reeves Tale to be printed out of the village. Anyone who knows someone who is interested in purchasing a photocopier or is themselves interested should contact me on Bawdeswell 397. The machine together with a supply of toner is on sale at £150 or nearest offer.

As someone who is involved in the field of communication I realise how important it is that the residents of Bawdeswell and Foxley can keep in touch. Thank you for your generous support of the Reeves Tale throughout the last year, may I ask you to be even more generous in 1992 to keep this vital life line afloat.

Yours most sincerely,

Graham Humphries
(Rector and Hon. Treasurer of
"The Reeves Tale")

Foxley Village Hall

Is there anyone in our two villages who is prepared to make two pairs of curtains for the inner doors to Foxley Village Hall?

All materials will be supplied we just need a volunteer to make them up. Contact Keith Murrell on B'well 555

PLAYGROUP

The playgroup children all enjoyed a very successful trip to Sheringham to see Father Christmas on December 20th. Despite a bitterly cold day we all had a good time, carols were played, presents received and mince pies eaten.

At the end of last term we said goodbye to Robert, Christopher and Matthew who have made the move up to "big school" and all seem to have settled happily. Many thanks to Veronica and Tracy for all their hard work and support over the last few years, we look forward to their continuing help in the future.

We start this year with the best news possible. The portacabin has been purchased along with some "new" equipment and we are in the process of arranging the move. This is a very lengthy business with drainage, water, electricity etc to be arranged but we hope to have all completed and be in a position to officially declare Bawdeswell and Foxley Village Playgroup well and truly open by Easter.

Can we take this opportunity to thank all those people who have supported us in our quest for premises for our playgroup, without your help none of this would have been possible and we do extend our sincere thanks.

On Friday February 14th we are holding a Block-Buster quiz at the Silver Jubilee P.H. starting at 8.00 p.m. All are welcome, further details and tickets (costing £2.50 each to include food) are available from Wendy on B'well 320.

On Sunday February 23rd we will be holding a jumble sale at Foxley Village Hall starting at 2.00 p.m. Anyone with any jumble contact Jane on B'well 428

BAWDESWELL SCHOOL

The children of Bawdeswell School certainly had a busy time in the last week of term. They started with an end of term fun session at Dereham Pool, enjoyed by all. They followed this with the Christmas Party which for this year was a Disco as the Discos held during the year had proved so popular, followed by food for all and a visit from a certain bearded gentleman!

The following day the children all enjoyed an afternoons entertainment with a video and the week was brought to a close with Christmas Dinner on the Friday followed by Carols in the afternoon.

The School Play was an outstanding success with reviews in the local press! All the children who wanted to take part had a role and it was enjoyed by all who took part and by those who came to watch. A big thanks to Mrs. Drury for all her hard work.

As you all know we held Mr. Brian Winterbones retirement party at the Silver Jubilee P.H. just before Christmas. It was so good to see so many people, including the four head teachers who Brian had worked with. A brass carriage clock was presented to Brian and there will be a cheque to follow. On Friday 20th December we held a special assembly in his honour and he was presented with a cheque from Ian MacGregor, on behalf of Norfolk County Council and the children presented him with yet more gifts. It was very moving and we all wish Brian and his wife well in their new home.

We need materials, trimmings, thread, wool, etc for our sewing classes at school. If anyone has any of these things to spare please pass them on to Mrs. M.A. Curson at Rainbow Cottage or bring them in to school. Thank you.

Paul Shreeve - Headteacher

Doors
Windows
Stairs
Fitted
Wardrobes



**VIRGO
JOINERY**
Specialists in Quality
Purpose Made Joinery
Wood Turning
and Metal Crafts

Vic Myhill

28 Hall Road
Bawdeswell
Dereham
Norfolk NR20 4SQ

Telephone:
Bawdeswell (0362 88) 424

Turned
Bowls
Vases
Table
Legs
Stair-
Ballisters
Table
Lamps

DOMESTIC
INDUSTRIAL
COMMERCIAL
AND
AGRICULTURAL
INSTALLATION
AND
REPAIRS

RAY LAKE

**ELECTRICAL INSTALLATION
AND MAINTENANCE**

**MONTEREY HOUSE
GUIST ROAD
FOULSHAM
DEREHAM, NORFOLK
Tel. Foulsham 735**

AFTER HOURS SERVICE

HENDRY & SONS Funeral Directors



PRIVATE CHAPELS OF REST
RICHARD HENDRY DIP.F.D.
MEMBERS OF THE N.A.F.D.

Station Road, Foulsham, Tel. Foulsham 249
Dereham, Norfolk NR20 5RG

TELEPHONE: BAWDESWELL 211

J. A. BAKER
FAMILY BUTCHER
BAWDESWELL, Norfolk



ORDERS TAKEN FOR ALL DEEP-FREEZE MEATS

**David
Nottage**



**Cabinet
Maker**

*Quality Hand-made furniture,
individually designed to
customers requirements.
Specialising in solid mahogany
and oak period style
furniture.*

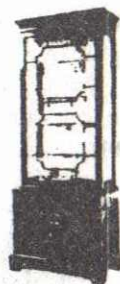

**Tel: Bawdeswell
(036 288) 569**

Accommodation

Warm and friendly atmosphere in rural Norfolk.

Modern bungalow in unspoilt countryside.

Easy reach of Norwich, Norfolk Broads and Coast.

Twin Bedded Rooms with Hand Basins H & C and
Central Heating

Tea/Coffee making facilities.

Lounge, Colour T.V.

Ample Parking Space.

Mrs. Joan Parfitt
'Pol-Ma-Chess'
Mill Road
Foxley

Detham
Norfolk
NR20 4QX

Tel.
Bawdeswell 350

A LETTER FROM BRIAN WINTERBONE

My Dear friends,

What can I say, a simple thank you seems hopelessly inadequate, for the wonderful 'send off' you gave me at the end of my teaching career. I was completely over come by the warmth and affection of the occasion.

Firstly a big thank you to all who organised and contributed to the success of that wonderful party at the Silver Jubilee. It was grand to meet so many old friends, many of whom had travelled long distances just to be there. Another big thank you for all the beautiful gifts, cards and good wishes I received.

During a long teaching career, there were times when one wonders, am I on the right lines?, are we heading in the right direction?, Is it all worth while?, you my friends have answered those questions by the warmth of your affection and that has been the most wonderful gift of all.

I will not say Good Bye, for how could I ever leave Bawdeswell completely, but I look forward to seeing you all again on future school occasions.

Yours very sincerely,

B.E.Winterbone
(Winnie!)

MINUTES OF BAWDESWELL PARISH COUNCIL MEETING HELD IN
THE SCHOOL ON MONDAY 2ND, DECEMBER 1991 AT 7.30 PM.

PRESENT - Councillors Battley, Bramley, Farthing, Strickland and Sparkes, the Clerk and 3 parishioners. The Clerk opened the meeting by asking for propositions for 2 Councillors to replace Cllr. Holmes and Curtis. Mrs Kathleen Miners and Mr. Mark Harrowven be co-opted onto the Council, this was agreed by all. Mrs Mary Farthing was appointed Chairman with Mr. Andrew Battley as Vice Chairman, this was agreed by all.

MATTERS ARISING

Cllr. Bramley reported on a meeting between herself, Cllr. Strickland and David Wheeler from the Playing Fields Association, to discuss the proposed play area on the Recreation Ground. He suggested supplying a full scale plan for both the long and short term when applying for a grant (max. £750). Insurance needs to be clarified, Clerk will make enquiries. The £850 donation from the P. Council will buy a set of swings and a bouncy animal. Appeals are being made for concrete, tyres etc. and help in creating more adventurous apparatus for older children.

CLERKS REPORT - FINANCE

Balance of the account £1,348.96.
Suggested precept for 1992/93 is £3,000.
It was agreed to ask Mr. Myhill to provide a new noticeboard in The Street at a cost of £169.30 + VAT.
Request for donation to Dereham Citizens Advice Bureau, will be held over until nearer the end of this financial year.

Maintenance of Playing Field: Clerk will ask for quotes for the reduced acreage due to building of Hall etc. from both Norfolk County Council and Norfolk County Services.

PLANNING

3/91/887 George Rutter Park Farm Bawdeswell
Change of use to sales and service of engineering machinery. Permission granted.
3/91/1053/CU Bawdeswell & Foxley Playgroup.
Erection of portakabin for use of Playgroup. Permission granted.
3/91/1281/F Mr. D. Jackson. Conversion of barn adjacent to Barn Cottage, Paradise Road to dwelling. No objections.

3/91/1350/CU Mrs. P. Williams. 43 Hall Road.
Change of use to nursery school. No objections.

CORRESPONDENCE

Letter received from E.F. Harrold Ltd., detailing proposed replanting of hedgerows and new woodland in the parish.

Notcutts are offering a "good deal" in trees for planting to commemorate the 40th anniversary of the accession to the throne of The Queen. Last year Breckland offered trees to various organisations and Bawdeswell applied for a dozen. Clerk will make enquiries.

Bottle bank - with the imminent development of the old Village Hall site a new home will need to be found for the bottle bank. Clerk will enquire from Breckland on the future of Bottle banks.
Traffic is still using the farm track from the main road through to Paradise Lane as a short cut. Clerk will approach Mr. Lillwall to see if a gate is possible at this point.

ANY OTHER BUSINESS

The Old Toll House was again discussed. Clerk will try to find out if it is a listed building.
There has been an increase in local crime and everyone is encouraged to be vigilant.
The proposed neighbourhood watch scheme will be advertised in the Reeves Tale and around the village in an attempt to encourage a larger attendance at the next meeting to discuss this with PC. Finney.

There being no other business the meeting closed at 8.32 p.m.

The next meeting will be held on Monday 10th February, 1992.

LITTER PICK

Next litter pick will be on Saturday 15th February at 9.30. Meet at the Old Village Hall site. Please bring bin bags and wear gloves.

Mary Farthing is Bawdeswell's local press correspondent and can be contacted on Baw. 474. If you don't give her any items for publication, Bawdeswell will continue to appear dead to the rest of the world (or words to this effect).

CRIME - WATCH

There is a disturbing increase in crime in the area. P.C. Finney, our community policeman, would like to see a crime watch scheme in operation. If you are interested in keeping Bawdeswell a safe and pleasant place in which to live, come along to the next P.C. meeting at Bawdeswell School on Monday 10th February beginning at 7.30 p.m. and hear what P.C. Finney has to say.

Tomato and celery soup. $\frac{1}{2}$ pint of water
2 Med onions 1 veg stock cube
4 sticks celery 1 tblspn tomato puree
1oz butter salt and pepper
1 large tin of tomatoes garnish celery leaves

Chop the onions and celery. Toss in the melted butter for a few minutes. Add tomatoes, stock, water and simmer for 15 minutes. Puree in a blender, return to the pan, heat for a few minutes. Add tomato puree and season to taste. Serve garnished with chopped celery leaves. Serves four.

Parsnip pie 2lb potatoes 1lb parsnips
 1 onion 4oz cheese
 salt and pepper

Cook parsnips, potatoes and onions together until soft. Drain, mash, season and stir in cheese. Put in pie dish, top with cheese, bake or grill until top is golden. Serve with salad and pickles.

Car & Commercial Repairs
Breakdown Service



Body & Paintwork Specialists
M.O.T. Preparation

LANGOR BRIDGE SERVICE STATION

NORWICH ROAD, FAKENHAM.

TELEPHONE: GREAT RYBURGH 252

Props: N.J. Drewry

H. A. COOK

OLD HALL FARMHOUSE,
FOXLEY, DEREHAM,
NORFOLK NR20 4QP.
BAWDESWELL 436

Plumbing
Electrical
Carpentry

Home
Renovations
and Maintenance

FOR HIRE :- DIGGER, LORRY + FORK-
LIFT



N. G. KING

Building Contractors

Graham Wright

Tel. Bawdeswell 546



Office
38 Kabin Road New Costessey
Norwich NR5 0LW
Tel. Norwich 742338

The BAWDESWELL Store

The Street, Bawdeswell
Telephone: 284
Fax: 669

- * 1000 Title Video Library
- * Video Camera Hire
- * Fax Service
- * Photocopying
- * Cash's School Nametapes

MAKE A CLEAN SWEEP OF IT For all types of Chimney Sweeping

D. WALLACE
12 RICHMOND PLACE
LYNG, NORWICH NR9 5RI
Tel: Norwich 872554



Wednesday night
SPECIAL
Duck and Steak £6

The Gamp

RESTAURANT

LUNCH AND DINNER TUESDAY TO
SATURDAY plus a
TRADITIONAL SUNDAY LUNCH

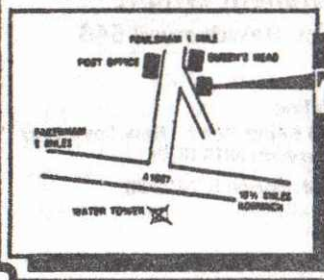

The Gamp

"A Dickens of a
Good Restaurant"

CLAYPIT LANE,
FOULSHAM,
NORFOLK

(036 284) 4114

POPPY APPEAL 1991

House to House Collection

The total collected was £128.51 plus an £11.00 donation for a wreath. Thank you once again for giving and collecting.

Irene Ames

MEALS ON WHEELS

For a number of years now Mrs. Irene Ames has been Meals on Wheels organiser for Bawdeswell and Foxley and surrounding villages. She does get to hear of those most needing this service through our local doctors and through Social Services but feels that a reminder that this service does exist is appropriate and if anyone knows of any person who could benefit from this service could they please let Mrs. Ames know. She can be contacted on Bawdeswell 455.

SEASONS

THE GARAGE
THE STREET
BAWDESWELL

Tel 329

Daily delivery Service

Dried/Silk flower arrangements

Party Plan Service available

Opening hours: Weekdays 9.30 - 5.30

Saturdays 9.30 - 12.30

After hours telephone : Norwich 872568

NORFOLK MALE VOICE PRAISE CHOIR

A special visit of the Norfolk Male Voice Praise Choir will be made on Saturday February 29th at 7.30 p.m. to Foxley Village Hall.

If you enjoy some good singing please come along. Admission is free but a retiring collection will be taken.

Coffee and biscuits will be served at the close and this should be a very enjoyable evening so please give them your support.

SINGING GROUP

Is there anyone in the villages interested in forming a singing group?

If so please come to May Tree Farm, Bawdeswell on Thursday February 13th at 8.00 p.m.

C. Joice

St. THOMAS CHURCH FOXLEY

CHURCH FLOWERS AND BRASS CLEANING ROTA

Sunday 2nd February	Mrs. J. Burlingham
Sunday 9th February	
Sunday 16th February	Mrs. P. Buxton
Sunday 23rd February	
Sunday 1st March	Mrs. H. Cook

CHURCH SERVICES FOR FEBRUARY AND EARLY MARCH

CHURCH OF ENGLAND SERVICES

Sun	2nd Feb.	10.30 a.m.	H.C. at B'well
		6.30 p.m.	E.P. at Foxley
Sun	9th Feb.	9.00 a.m.	H.C. at B'well
		10.30 p.m.	M.P. at Foxley
Sun	16th Feb.	9.00 a.m.	H.C. at Foxley
		10.30 a.m.	Family Worship at B'well
Sun	23rd Feb.	9.00 a.m.	M.P. at B'well
		10.30 a.m.	H.C. at Foxley
Sun	1st March	10.30 a.m.	H.C. at B'well
		6.00 p.m.	E.P. at Foxley
Wed	4th March	7.30 p.m.	Deanery Ash Wednesday H.C. at Attlebridge
Sun	8th March	9.00 a.m.	H.C. at B'well
		10.30 a.m.	M.P. at Foxley
		6.30 p.m.	Deanery Lent Service at Reepham

FOXLEY METHODIST CHAPEL

Sun	2nd Feb.	6.30 p.m.	Rev. G. Pursehouse
Sun	9th Feb.	11.00 a.m.	Mr. A. Chawn
Sun	16th Feb.	2.30 p.m.	United Service at Bintree Chapel Rev. R. Purvis
Sun	23rd Feb.	11.00 a.m.	H.C. Rev. R. Purvis
Sun	1st March	3.00 p.m.	Home Mission Sunday United Service at Swaffham
Sun	8th March	11.00 a.m.	Mrs. B. Flint

REEVES TALE DIRECTORY

DOCTORS

Dr. D. S. Hanson
Dr. A. Macnair
Dr. P. J. Strickland
Dr. S. C. Hibberd

The Surgery,
Holt Road,
North Elmham,
0362 668215

Surgery hours

Monday	9.00 - 10.30	3.30 - 6.00
Tuesday	9.00 - 1.00	3.30 - 6.00
Wednesday	9.00 - 10.30	EMERGENCIES ONLY
Thursday	9.00 - 11.00	4.00 - 6.00
Friday	9.00 - 10.00	3.30 - 6.00
Saturday	9.00 - 10.00	EMERGENCIES ONLY

ANTENATAL CLINIC EVERY WEDNESDAY FROM 2.00 PM

CLERGY

Rev. Grahame Humphries (C of E)
Father Henry McCarthy (R.C.)
Rev. Richard Purvis (Methodist)
Capt. R. Clark (S.A.)

Bawdeswell 397
Dereham 694066
Dereham 52257
Dereham 696341

OTHER USEFUL NUMBERS

Bawdeswell Parish Council
Breckland District Council
Norfolk County Council
Member of Parliament
Bawdeswell C.P. School P. Shreeve
Dereham Library
Bawdeswell Post Office
Bawdeswell General Store
Dereham Police

Citizens Advice Bureau - Cherry Tree Car Park
Wed. and Fri. 10.00 am - 3.00 pm
Dereham Swimming Pool
Bawdeswell Garden Centre
The Silver Jubilee, Foxley

A. Battley
David Sayer
Mrs. Floering
R. Ryder
Bawdeswell 282
Dereham 693184
Bawdeswell 209
Bawdeswell 284
Dereham 693451
Dereham 697776
Dereham 693419
Bawdeswell 387
Bawdeswell 304



LICENSED BOARDING
KENNELS AND CATTERY

"Where Animals come First"
Collection / Delivery Service
Any Inspection Welcome

Contact Nigel or Val Tombling
Bawdeswell Road, Reepham
TEL BAWDES WELL 323

* R.D. Myhill *
* for Building Alterations *
* Painting & Decorating *
* Tel. Bawdeswell 258 *

LEZENDA HOUSE

Reepham Road, Bawdeswell,
Dereham, Norfolk NR20 4RU
Telephone (036 288) 512

Bed & Breakfast Accommodation
TV, H & C, Tea making Facilities to all rooms
Optional evening meal

PROP. LES & EDNA JOHNSON