



G. A. EGMORE

Supplier of Solid Fuels and General Haulage

Telephone
BAWDESWELL 270

CORNER HOUSE
SPARHAM
NORWICH, NR9 5AQ

Davis Egg Sales

Egg Producers & Distributors

We Lay It On

If You Phone Us;

★ PREPACKS
★ KEYES TRAYS

MOOR FARM

FOXLEY DEREHAM

Tel. Bawdeswell 523

Residence 393



J. MEARS LTD.

OLD HALL FARM BARN
THE STREET, FOXLEY,
E. DEREHAM, NORFOLK.

TEL. BAWDESWELL 251



All Types of Building work undertaken.
New Houses, Extensions, Renovations,
Roofing, Repairs Etc.

THE REEVES TALE



March 1993

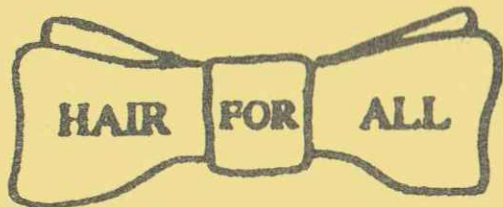

LADIES & GENTS SALON

CHURCH FARM
FOXLEY



BAWDESWELL 214

Johnson (Builders)

BUILDING, DECORATING, PLUMBING & HEATING

BEC and NHBC Registered

Lezenda House, Reepham Road, Bawdeswell, Dereham, Norfolk NR20 4RU

Telephone: Bawdeswell 512



YOUR LOCAL
ESTATE AGENTS
WITH NATIONAL
COVERAGE

Ewings



ABBEY NATIONAL
LOCAL OFFICE

ASSOCIATED OFFICES :

2 DUKE STREET, NORWICH AND

15a, MARKET PLACE, AYLSHAM.

MARKET PLACE, REEPHAM NR10 4JJ

(TEL: NORWICH 870473)

FOXLEY RECTORY

March 1993

Dear Friends

Writing this letter the day after Education Sunday (7th Feb) gives me an opportunity to highlight the chances for learning more about the Christian faith during the period of Lent. I hope, like me, you value every opportunity of gaining new knowledge and insight and, the more interesting way facts are put across, the more likely I am to take notice. I wrote last month about the joint services which take place each Sunday evening in Lent across the Sparham Deanery. You'll see from the service calendar at the back of the Reeves Tale that the sermons at these services are based on St. Pauls first letter to Timothy. Each of the visiting preachers has been asked to take one chapter of the letter and to teach us about its meaning as Christians towards the end of the 20th century. I'm particularly pleased that the Arch-deacon of Norfolk, who retires later in the year, has agreed to round off the series for us at Foxley on Palm Sunday 4th April.

Another series which you can follow, without even leaving your homes, is this year's Lent programmes on B.B.C. Radio Norfolk. The programmes move from their familiar Thursday evening spots to be included in Carol Bundock's morning programmes between 11 am and 1 pm. Each Thursday in the second hour of her programme (12-1) from 4th March until 1st April she will be joined by special guests to explore "Living the Good News in Norfolk". The series should prove that many people are putting their faith into action and will give you the chance to put your point of view once the phone lines are open.

I hope both series will stimulate all who take part and make us thirst for more.

Yours most sincerely

Grahame Humphries
(Bawdeswell 397)

BAWDESWELL AND FOXLEY PLAYGROUP

We have had another very busy month at playgroup, our waiting list is growing and we have children from the rising 3's group ready to join us at 'big playschool'. For this reason we are considering offering another playgroup session on a Monday afternoon after the Easter holiday. We have one or two morning vacancies too so if anybody is interested in joining our waiting list with a view to starting after Easter please contact me on B'well 460.

Playgroup sessions are from Mon - Fri 9.00am - 12.00 noon and cost £1.60 per session. The Rising 3's group on Tuesday afternoon is from 1.45 pm - 3.15 pm and costs £1.20 per session.

Forthcoming events include: a visit to the Rural Life Museum at Gressenhall, a trip to Playland, the soft play centre at Wells Next the Sea plus a trip to the beach. Dates for these events will be notified nearer the time. Watch This Space!

Linda Richardson

YOUTH CLUB

Plans are being made to start up a youth club at Bawdeswell village hall. Anyone interested in helping or joining please contact Wendy Spicer on B'well 320.

AEROBIC CLASS

There will be a Step Aerobic Class with Kevin on Friday 5th March from 1.30 pm - 2.30 pm at Bawdeswell village hall. Cost is £2.50 per session.

Do come along!

Parents!

do you have a child who will be
4 years old by 31 August 1993?

If you do, it is time to start thinking
of where (s)he will go to school.

Please get in touch with
**Bawdeswell County
Primary School**

Fakenham Road, Bawdeswell, Dereham, Norfolk NR20 4RR
tel: Bawdeswell 282

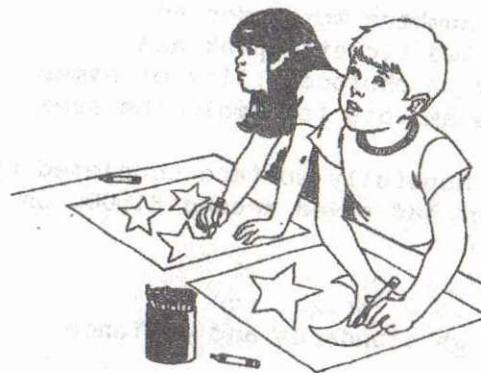

visitors
welcome
(please 'phone
to arrange)
prospectuses
available

Headteacher: P.A. Shreeve

MINUTES OF RECREATION COMMITTEE MEETING
HELD ON 3rd FEBRUARY 1993

Present. D. Bristow, D. Gurney, A. Battley,
M. Farthing, E. Johnson, W. Spicer,
G. Wright, G. Kemp

Apologies. M. Larwood, C. Richardson, A. Cutter,
P. Duffield.

Update: £4,000 grant from Breckland District
council received and further payment made to
N. G. King. At present accounts with Stan Thompson
for certification before David Wheeler can inspect
the site and grant final payment of £2,000.

Childrens Disco raised £35. Thanks expressed to
Edna Johnson and Peter Pollock.

200 Club. Rerun same numbers but order an
additional run of printed tickets, pink and
unnumbered. Secretary to photocopy list of names
and distribute. Prize amounts to remain the same.

Road grant passed and hopefully surface completed by
the weekend. G. Wright had saved around £1,000 on
the original quotation.

Thanks were expressed to G. Wright for his
tremendous efforts, high standards and patience
throughout the project.

N. G. King owed £3,401 and this would be paid as
soon as books returned to Treasurer and final grant
paid.

Car & Commercial Repairs
Breakdown Service



Body & Paintwork Specialists
M.O.T. Preparation

LANGOR BRIDGE SERVICE STATION

NORWICH ROAD, FAKENHAM.

TELEPHONE: GREAT RYBURGH 252

Props: N.J. Drewry

H. A. COOK

OLD HALL FARMHOUSE,
FOXLEY, DERHAM,
NORFOLK NR20 4QP.
BAWDESWELL 436

Plumbing
Electrical
Carpentry

Home
Renovations
and Maintenance

FOR HIRE :- DIGGER, LORRY + FORK-
LIFT



N. G. KING

Building Contractors

Graham Wright

Tel. Bawdeswell 546



Registered House Builder

Office

38 Kabin Road New Costessey
Norwich NR5 0LW

Tel. Norwich 742338

**The
BAWDESWELL
Store**

The Street, Bawdeswell
Telephone: 284
Fax: 669

- * 1000 Title Video Library
- * Video Camera Hire
- * Fax Service
- * Photocopying
- * Cash's School Nametapes

**MAKE A CLEAN
SWEEP OF IT**
For all types of
Chimney Sweeping

D. WALLACE
12 RICHMOND PLACE
LYNG, NORWICH NR9 5RF
Tel: Norwich 872554



The Gamp
RESTAURANT

LUNCH AND DINNER TUESDAY TO
SATURDAY plus a
TRADITIONAL SUNDAY LUNCH

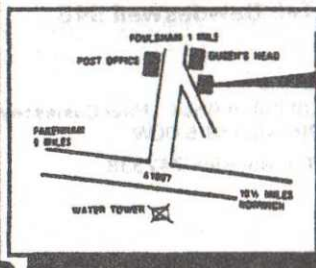

The Gamp

"A Dickens of a
Good Restaurant"
CLAYPIT LANE,
FOULSHAM,
NORFOLK

(036 284) 4114

Wednesday night
SPECIAL
Duck and Steak £6

Insurance quote of £500 through Norwich Union. See if possible to pay instalments.

Cleaning party 10.00 a.m. onwards on Saturday 6th February.

Opening Preview on Saturday 13th March. £1 per head G. Wright to arrange tickets and distribution through Bawdeswell Stores.

E. Johnson to coordinate catering, M. Farthing to coordinate raffle and prizes.

Bar, licence and Public Entertainment licence to be investigated by E. Johnson.

Reeves Tale publicity.

D. Bristow and G. Wright to arrange visit and inspection by Fire Officer and purchase of extinguishers.

Date of Grand Opening to be changed to 29th May. Secretary to write personally to Norwich City players.

Management Committee. Parish Council Clerk to call meeting on 23rd February at the new hall 8.00 p.m.

A.O.B. Secretary asked G. Wright to ask Bond Cowles for details of VAT paid and the promised writing paper.

The meeting closed at 9.30 p.m.

EDITORS NOTE

Please remember, if you have anything you would like included in next months Reeves Tale we do need it by March 13th.

DIGEST OF BAWDESWELL PARISH COUNCIL MEETING
HELD ON 1st FEBRUARY 1993

Clerks Report

-Shell U.K. have sent a donation of £200 towards the planting of trees/shrubs on the recreation ground as part of their 'Better Britain' scheme.
-'National Spring Clean Week' is 16-25 April. A special Litter Pick will be arranged with free tabards and stickers. Details in next Reeves Tale.
-Breckland D.C. have advised that the Old Toll House on the Reepham Road is not a listed building but as there is keen local interest to preserve it this matter will be investigated further.
-Norfolk Highways have agreed to 'Playground' signs along the Reepham Road, but have queried the need for 'Village Hall' ones. The Clerk will write to justify on safety grounds.

Recreation Report

Councillor Wright reported that the road and car park will be completed by 8th February. There is a meeting to set up a Management Committee on 23rd February. From now on all Parish Council meetings will be held in the Village Hall. A vote of thanks was given to Councillor Wright for all his efforts on the Hall and roadway.

School Report

The Chairman reported that a temporary teacher had been appointed for Class 1, on a long-term basis, until Mrs Drurys' situation is resolved.

Parish Paths Walk

The Clerk had made arrangements with the farms involved to clear/use the path from Jott's Lane to Elsing Lane. It was decided to use this path, continue along the Elsing Lane and join the path by 'Shavers' which goes to Sparham Hole, as the route for the walk. A date will be set in the Easter Holiday. This event may become a sponsored walk in aid of the new Hall. A map and further details will be in the next Reeves Tale.

Low cost housing

After consideration of information supplied by Breckland D.C. it was decided to proceed with a Village Survey to determine the need for future housing. The Clerk will find out more about costs, printing and analysis to report back to the next meeting.

Any Other Buisness

-Councillor Farthing asked for news of the trees Norfolk C.C. had promised for the village. The Clerk will report next time.
-British Telecom had announced their intention of replacing the Telephone box with a modern booth. It was agreed that the Clerk should write opposing this.
-A number of people expressed their concern about the uprooting of one of the new seats at the village sign. It was agreed to obtain an estimate to reinstate and invite the culprit to help. Councillor Duncan offered his assistance.
-The Clerk will check whether Dog Fouling legislation protects grass verges as well as foot-paths, as raised in the last Reeves Tale.
-Councillor Duncan was concerned about the danger of pavement parking. This will be mentioned to the Home Beat Policeman, who will post a warning on the cars of regular offenders.

THE NEXT MEETING WILL BE ON MONDAY 1ST MARCH 1993
AT 7.30PM IN THE NEW VILLAGE HALL

LOTTERIES AND RAFFLES

The Parish Council have renewed their registration for such events as required by law. If anyone in the Parish wishes to use this facility the fee is £2.00 and they should contact Mr Sparkes on Bawdeswell 3120.

Foxley Church Roof Fund.

An excellent start has been made at raising the large sum needed to re - roof St. Thomas' Church and the balance at the Bank now stands at £1750. It is understandable that a building which has stood for at least 600 years, and in various forms a lot longer, should need repairs from time to time. Former generations have succeeded in maintaining the church up to this time, and the present congregation is determined to keep faith with Our Lord and the past and continue the tradition. A major survey of the fabric is imminent and much more money is sure to be needed to complete a major renovation. Last year's events were very well supported and it is hoped that the programme arranged for this year will be equally popular:

Sunday 9th May. Roof Fund Gift Day.

The Rector will be in church during the day to receive your contributions to the cause. There will be a gift envelope in your May issue of The Reeve's Tale.

Saturday 12th June. Garden Party at Foxley Lodge.

It is hoped to make this a real old - fashioned village fete, with something to interest everyone.

July. Date to be arranged. **Grand Barbecue in the garden at Church House.**

Thursday 9th September at Foxley Lodge.

Mr John Timpson, the well - known author and broadcaster is coming to give a talk with slides,

"Timpson's English Villages"

and there will be supper and wine.

October. Date to be arranged. **"Gardeners' Question Time".**

In the Village Hall, with a plant stall and special bulb sale.

Saturday 18th December. **"A Merry Christmas Entertainment".**

In church, with minstrels and readings, plus refreshments.

Doors

Windows

Stairs

Fitted

Wardrobes

MP VIRGO JOINERY

Specialists in Quality
Purpose Made Joinery
Wood Turning
and Metal Crafts

Vic Myhill

28 Hall Road
Bawdeswell
Dereham
Norfolk NR20 4SQ

Telephone:
Bawdeswell (0362 88) 424

Turned

Bowls

Vases

Table
Legs

Stair

Ballisters

Table

Lamps

DOMESTIC
INDUSTRIAL
COMMERCIAL
AND
AGRICULTURAL
INSTALLATION
AND
REPAIRS

RAY LAKE

**ELECTRICAL INSTALLATION
AND MAINTENANCE**

**MONTEREY HOUSE
GUIST ROAD
FOULSHAM**

**DEREHAM, NORFOLK
Tel. Foulsham 735**

AFTER HOURS SERVICE

HENDRY & SONS Funeral Directors



PRIVATE CHAPELS OF REST
RICHARD HENDRY DIP.F.D.
MEMBERS OF THE N.A.F.D.

Station Road, Foulsham, Tel. Foulsham 249
Dereham, Norfolk NR20 5RG

**David
Nottage**



**Cabinet
Maker**



*Quality Hand-made furniture,
individually designed to
customers requirements.*

**Tel: Bawdeswell
(036 288) 569**

SEASONS

**The Garage, The Street
Bawdeswell
Norwich, Norfolk
Telephone : 036288-329
Evening : Nch. 872568**

**Dried Flower arrangements
Party Plan**

Fresh Flower Arrangements (made to order)

Proprietor: T. Harris



**MODEL
COTTAGE
FARM**



**LICENSED BOARDING
KENNELS AND CATTERY**

**'Where Animals Come First'
COLLECTION/DELIVERY SERVICE
Any inspection welcome**

**Contact Nigel or Val Tombling
BAWDESWELL ROAD, REEPHAM
Tel. Bawdeswell - 036288 323**

BRECK WOMEN'S INSTITUTE

We held our first "unaided" meeting on 8th February at the Old School Room at Sparham. Most of us are new to the W.I. and are still learning. In spite of this we had a very successful and enjoyable evening. There were 19 ladies present.

MRS ELSIE RITCHIE of Honingham gave a wonderful demonstration of Dried Flowers arrangements.

We have a lot of interesting talks and demonstrations to come in the future.

We're really not "all Jam and Jerusalem".

New members very welcome.

Want to know more?

Please contact:-

Diane Weddell - Press Secretary - BAWDESWELL 564.

BAWDESWELL VILLAGE HALL

There will be a "Preview Evening" to be held on Saturday 13th March at 7.30 pm. for all villagers to come and see the New Village Hall.

There will be a raffle, refreshments, a bar, music and 'fun for all.' Please come and support this event - it is your Village Hall!

Tickets will be on sale from The General Store or Committee members.

N.B. If anyone has any unwanted gifts for prizes they would be gratefully appreciated.

Tele: Mary Farthing - BAWDESWELL 474.

1992 FOXLEY POPPY APPEAL

The total from house to house collections in Foxley was £43.41. The total for the whole district was considerably up on last year.

Thank you to all who gave generously.

Anne Murrell and Diana Harvey

HOME AND GARDEN MAINTENANCE

Painting and decorating, plumbing, joinery, glazing, guttering repairs etc.
Paving and paths, pruning and border maintenance (in winter), lawn cutting, hedge trimming and bedding plants (in summer).

References available - estimates free

Call: G. Bent tel: (0326)668285

Bawdeswell County Primary School

tel: Bawdeswell
(036288) 282

The governing body would like to appoint a clerk to the governors: this involves attending about five regular meetings during the year, and any extraordinary meetings, to take minutes, and to deal with correspondence. There is a small honorarium as a token for doing this work.

Please let the school know if you are interested, and we will pass the details on to the governors.

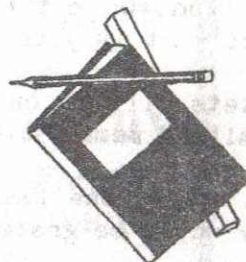

CHURCH SERVICES

FOXLEY METHODIST CHAPEL

Sun 7th Mar	6.30 p.m.	Mrs B Flint.
Sun 14th Mar	11.00 a.m.	Mrs Pease.
Sun 21st Mar	2.30 p.m.	Mothering Sunday service Mrs Purvis.
Sun 28th Mar	6.30 p.m.	H.C. Rev. R Purvis.

ST. THOMAS, FOXLEY - BRASS CLEANING ROTA. (No flowers in Lent)

Sun 7th Mar	Mrs Joy Webster.
Sun 14th Mar & 21st Mar	Mrs Maisie Wells.
Sun 28th Mar	Mrs Jenny Burlingham.

ANNUAL PAROCHIAL CHURCH MEETINGS.

Notice is given that the Foxley A.P.C. Meeting will be held on Tuesday 30th March at 7.30 pm. in St Thomas Church.

The Bawdeswell A.P.C. Meeting will be held on Thursday 1st April at 7.30 pm. in All Saints Church.

All parishioners are warmly invited to attend these important occasions.

CHURCH SERVICES FOR MARCH & early APRIL 1993

CHURCH OF ENGLAND SERVICES

[Key to which order of service will be used at Holy Communion=
BCP = Book of Common Prayer / ASB = Alternative Service Book]

SUNDAY 7th MARCH

10.30 a.m. H.C. (ASB) at Bawdeswell
(NO Service at Foxley)
6.30 p.m. Deanery Lent Service at Lyng
"The Need for Prayer" (I Timothy chapter 2)

SUNDAY 14th MARCH

9.00 a.m. H.C. (BCP) at Bawdeswell
10.30 a.m. M.P. at Foxley
6.30 p.m. Deanery Lent Service at Hindolveston
"The Need for Good Leadership" (I Timothy chapter 3)

SUNDAY 21st MARCH

9.00 a.m. H.C. (BCP) at Foxley
10.30 a.m. Mothering Sunday Service at Bawdeswell
6.30 p.m. Deanery Lent Service at Swannington.
"The Need for Spiritual Discernment" (I Timothy ch.4)

SUNDAY 28th MARCH

(N.B. British Summertime begins)

9.00 a.m. M.P. at Bawdeswell
taken by Mr David Gurney.
10.30 a.m. H.C. (A.S.B.) at Foxley.
6.30 p.m. Deanery Lent Service at Weston Longville
"The Need for Practical Instructions" (I Timothy ch.5)

SUNDAY 4th APRIL

PALM SUNDAY

10.30 a.m. H.C. (ASB) at Bawdeswell
6.30 p.m. Deanery Lent Service at FOXLEY
"The Need for Right Attitudes" (I Timothy chapter 6)
Preacher: Ven. Peter Dawson, Arch-deacon of Norfolk.

THURSDAY 8th APRIL

MAUNDY THURSDAY

7.30 p.m. Celebration of the Last Supper
at Bawdeswell.

EASTER DAY 11th APRIL

9.00 a.m. H.C. (BCP) at Bawdeswell
10.30 a.m. Family Communion Service (ASB) at Foxley.

The Forge
Billington

(0362)
668980

REAL ALE

SPIRIT DOUBLE SPECIAL OFFERS

Home Cooking with a FREE Bottle of Wine for
table of 4 adults (bookings only)

XX

R.D. Myhill

for Building Alterations

Painting & Decorating

Tel. Bawdeswell 258

XX

ASSESSMENT AND TREATMENT AVAILABLE AT
HOME OR IN TREATMENT ROOM

Josephine Tym
MCSP, SRP

CHARTERED PHYSIOTHERAPIST

JORDANS, JORDAN GREEN
WHITWELL, NORWICH, NR10 4RQ
Telephone: Bawdeswell 0362-88 281