

## Church of England Children's Society

The annual 'Box - Opening Coffee Morning' will be held at Foxley Lodge on Wednesday 24th November at 10.00am. There will be the usual attractions: Bring and Buy, Cake Stall, Bric-a-Brac, Secondhand Fashions and Children's Clothing, and Christmassy Raffle. All are welcome; will Boxholders please bring along their collecting boxes for opening.

Donations of saleable second-hand clothes and household goods, books, toys, etc etc for the Society's Fakenham shop will also be greatly appreciated.

Anyone requiring transport for themselves or things for the shop, please contact Diana Harvey on Bawdeswell 650.



## Bawdeswell Church Flowers

The church looked lovely for our Harvest Festival thanks to those who decorated and gave the lovely flowers and greenery. Thank you for all the gifts of fruit, vegetables, eggs, tins, jars and packets which were all gratefully received by Reepham Day Centre.



With exception of Christmas, flower arranging is over now until Easter; thank you all for your support. We look forward to lovely pot plants provided by the Misses Margaret and Celia Joice to cheer us through the winter.

*Irene Ames*



## Bawdeswell Village Hall

### Jumble Sale

Weatherwise, we had a fair day; plenty of items on sale, but not many purchasers on Sunday 19th September. We raised £73.65 for Village Hall funds; thank you to Delia, Denise, Bill, Charles, Richard, Wendy and John for their help in setting up and selling on the day.

### Step Aerobics

Ladies and Gents- how about an evening keeping fit? There are classes held at the Village Hall twice a week - Mondays 8.30-9.30pm and Stretch and Tone on Wednesdays 7.30-8.30pm; £2.50 per session.

Just come along in your comfortable shoes and clothes and enjoy the evening. There are plans to have a Friday session, too.



### Club Draw

The fourth 200 Club Draw was as follows:

Christine Sparkes	No 72	£25
J Ottaway	No 197	£20
N Curtis	No 119	£15
Janet Lees	No 159	£10
Mr Swain	No 97	£5

### Cabaret night

The evening was enjoyed by around sixty people; although the cost of the evening's entertainment was high in relation to the number of people attending, approximately £100 was raised for the Village Hall.

A vote of thanks to Graham Wright for all his hard work in setting up the acts for the evening.







LADIES & GENTS SALON

CHURCH FARM  
FOXLEY



BAWDESWELL 214

## Johnson (Builders)

BUILDING, DECORATING, PLUMBING & HEATING

BEC and NHBC Registered

Lezenda House, Reepham Road, Bawdeswell, Dereham, Norfolk NR20 4RU

Telephone: Bawdeswell 512



YOUR LOCAL  
ESTATE AGENTS  
WITH NATIONAL  
COVERAGE

*Ewings*



ASSOCIATED OFFICES :

2 DUKE STREET, NORWICH AND  
15a, MARKET PLACE, AYLSHAM.

MARKET PLACE, REEPHAM NR10 4JJ  
(TEL: NORWICH 870473)

## From the Rectory

Foxley Rectory  
November 1993

Dear Friends,

One of the highlights of recent weeks has been the pleasure of meeting Terry Waite. Since the publication of his book 'Taken on Trust' in mid-September, Terry has been very much in the spotlight. The thing which most impressed me about him was the time he had for everybody and the interest he took in conversations with total strangers. Even as I encouraged him into the studios at Radio Norfolk he stopped to shake hands with whoever he met on the way.

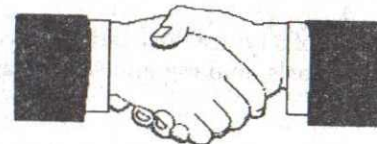

Of course, hearing his side of his initial capture and of over 1700 days in captivity was rivetting. The media pictures, at the time he was taken hostage, failed to portray that he wasn't immediately locked away. The terrorist negotiators invited him to visit the American hostages Tom Sutherland and Terry Anderson. His initial reply was that if he went with them they would hold him against his will. They swore on their faith that he would remain a free man. He took twenty four hours to think over their offer and then decided to go with them. Instead of meeting the Americans he found himself chained hand and foot in a tiled cell. Yet in recalling his experiences, Terry Waite displays no bitterness at being deceived and explains how his Christian faith stood by him in solitary confinement. I've just begun to read his account and can recommend the book wholeheartedly. A reminder of the title - 'Taken on Trust' by Terry Waite published by Hodder and Stoughton at £14.99.

Yours most sincerely,

*Grahame Humphries*

(Bawdeswell 397)



## Editor's Note

Just to remind you that the next issue of The Reeve's Tale is a joint December/January issue.

All entries must be with me at Beech House, The Street, Bawdeswell, by Monday 15th November. Thank you.

*Jane Thompson*

(Bawdeswell 491)



## Beck W.I.

What is your impression of a typical W.I. lady? Do you imagine her wearing twin-sets and pearls, making and selling jam all the while singing Jerusalem?



If you do, your illusions would have been shattered on Monday 11th October, when amid a great deal of laughter twenty-one members of the Beck W.I. all became budding actresses. Under the direction of Pat Bond we were peasants, spies, school children and even friends of Shakespeare. Everyone had a chance to be "on stage" and to be part of the audience.

Barriers of reserve and shyness dropped like stones as half the members mimed "getting

undressed" then the other half mimed "getting dressed". Each set of "audience" laughed till they almost cried.

So tell me, what is a typical W.I. lady?

Our next meeting is on 8th November, 7.30pm at the Old School Room, Sparham. This will be our first A.G.M., a very special event for us all, so, please attend if you possibly can. Your vote is important.

When the business is completed, we can all relax and enjoy coffee and biscuits and a Beetle Drive.

Any inquiries to

*Diane Weddell*

Press Officer, Bawdeswell 564.



## CLIVE SLAUGHTER

General Handyman Services

Extra Pair of Hands  
Gardening, Hedge and Lawn Cutting  
Fencing, new or renovated  
Exterior and Interior Maintenance



Tel: Foulsham (036 284) 596



## Foxley Church Roof Fund

A 'Gardening Evening' in the Village Hall was well supported and all enjoyed the 'Gardeners' Question Time' - the panel were Mr Ray Loose and Mr Charles Henderson from 'Radio Norfolk' and Mr Neville Stangroom of Whissonsett who was also Chairman.

A plant and pre-packed bulb stalls and refreshments were served by members of the P.C.C. - all were donated - and a vote of thanks to the panel was given by Mr John Harvey, Churchwarden.

The evening raised a further £250 toward the Church Roof Appeal.

As mentioned in the October issue of 'The Reeve's Tale', an 'English Village Kitchen' Supper Party was held recently at Foxley Lodge, followed by an entertaining talk and slide show given by the well-known author and broadcaster Mr John Timpson on his book 'Timpson's English Villages'. A total of £565 was raised for the Church Roof Fund.

A vigorous campaign is being mounted to re-roof the ancient village church and protect its treasures which include a double-decker pulpit and a painted rood screen.





## Digest of Bawdeswell Parish Council Meeting

held on 4th October 1993

### Matters arising from last meeting

Councillor Sparkes expressed concern about the condition of the verges and gravel drive to the Village Hall. Generally a caretaker/groundsman for the Hall would be ideal but too costly at this stage, however these matters will be referred to the Village Hall Committee.

### Clerk's Report

Gravel Pits - The Parish Council consider that the amount of gravel pits proposed under the Norfolk Minerals Plan is too great and have written accordingly.

Highway matters - Paradise Lane will be resurfaced in Summer 1994 but its condition will be monitored for any urgent repairs in the meantime. The Highways Department have finally recognised the need to repair the stile and remove the rubble at the end of the Old Billingford Road and will be carrying out this work shortly.

The Dog Warden will be attending the 6th December meeting.

An estimate is awaited for hedge trimming, verges and various maintenance work on the Recreation Ground.

Hendry and Son, the builders of 7-17 Reepham Road had sent a helpful reply, volunteering to replant the scrappy hedge at the back of the site. They have also been asked to consider installing a private gate for residents to have safe access onto the field.

Euro Boundary Proposals It was agreed that the Clerk should write to object to the proposed plans to amalgamate parts of Norfolk into Suffolk with Ipswich as the base. (Readers of the EDP may have seen letters from MP Gillian Shepherd who also opposes this idea).

### School report

The Chairman reported that things were going well. It was agreed that a letter of congratulation and encouragement should be sent in recognition of the recent sporting successes.

### Recreation Report

The recent Jumble Sale and Cabaret Night had produced small profits. There are plans to run Bingo sessions and the next major fundraising events are for Hallowe'en and Bonfire Night.

Car & Commercial Repairs  
Breakdown Service

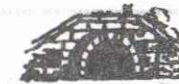

Body & Paintwork Specialists  
M.O.T. Preparation

## LANGOR BRIDGE SERVICE STATION

NORWICH ROAD, FAKENHAM,  
TELEPHONE: GREAT RYBURGH 252

Props: N.J. Drewry

## H. A. COOK

OLD HALL FARMHOUSE,  
FOXLEY, DEREHAM,  
NORFOLK NR20 4QP.  
BAWDESWELL 436

Plumbing  
Electrical  
Carpentry

Home  
Renovations  
and Maintenance

FOR HIRE :- DIGGER, LORRY + FORK -  
LIFT



## N. G. KING

Building Contractors

Graham Wright

Tel. Bawdeswell 546



Office

38 Kabin Road New Costessey  
Norwich NR5 0LW

Tel. Norwich 742338



*The*  
**BAWDESWELL**  
*Store*

The Street, Bawdeswell  
Telephone: 284  
Fax: 669

- \* 1000 Title Video Library
- \* Video Camera Hire
- \* Fax Service
- \* Photocopying
- \* Cash's School Nametapes

FRIENDLY TUITION DOOR TO DOOR  
AT COMPETITIVE RATES

**Gordons  
School  
Motoring**

"CALL NOW"  
BOOK YOUR LESSONS OR  
INTENSIVE COURSE

Contact: Gordon Waymouth  
Tel: Bawdeswell (036288) 386

*Wednesday night  
SPECIAL  
Duck and Steak*

**The Gamp**  
RESTAURANT

LUNCH AND DINNER TUESDAY TO  
SATURDAY *plus a*  
TRADITIONAL SUNDAY LUNCH

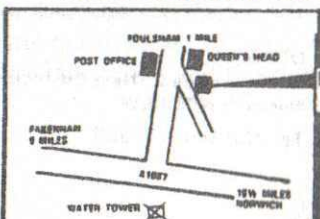

**The Gamp**  
"A Dickens of a  
Good Restaurant"  
CLAYPIT LANE,  
FOULSHAM,  
NORFOLK  
(036 284) 4114

**Playground Report**

Following discussion it was agreed to order some new play equipment: a 'wobbly log', a balance beam and a 'tyre traverse'. These will be low level items which do not need safety surfacing, are in keeping with the rest of the area and can be enjoyed by a wide age range of children.

Next meeting: Monday 1st November at 7.30pm in the Village Hall.



The treasurers of Foxley and Bawdeswell churches would like to thank all those who participated in the Norfolk Churches Trust Sponsored Cycle Ride.



**Thank You!**

I was very much encouraged by the generous sponsorship I received from parishioners in both Bawdeswell and Foxley when I took part in the Norfolk Churches Trust cycle ride. I actually walked around the churches in Norwich on a glorious September Saturday and raised £200 of which half comes back to our local churches.

*Mary Humphries*



**A.J.B. SKIP HIRE**

Midi-Mini Skip Hire

Sand - Shingle - Ballast - Topsoil - etc

Tel: 036288 317 or 0850 529599

Kreymer Cottages, Whitwell Road, Sparham, Norwich NR9 5PN





## Church of England Children's Society

The annual 'Box - Opening Coffee Morning' will be held at Foxley Lodge on Wednesday 24th November at 10.00am. There will be the usual attractions: Bring and Buy, Cake Stall, Bric-a-Brac, Secondhand Fashions and Children's Clothing, and Christmassy Raffle. All are welcome; will Boxholders please bring along their collecting boxes for opening.

Donations of saleable second-hand clothes and household goods, books, toys, etc etc for the Society's Fakenham shop will also be greatly appreciated.

Anyone requiring transport for themselves or things for the shop, please contact Diana Harvey on Bawdeswell 650.

---

## Bawdeswell Church Flowers

The church looked lovely for our Harvest Festival thanks to those who decorated and gave the lovely flowers and greenery. Thank you for all the gifts of fruit, vegetables, eggs, tins, jars and packets which were all gratefully received by Reepham Day Centre.



With exception of Christmas, flower arranging is over now until Easter; thank you all for your support. We look forward to lovely pot plants provided by the Misses Margaret and Celia Joice to cheer us through the winter.

*Irene Ames*

## Bawdeswell Village Hall

### Jumble Sale

Weatherwise, we had a fair day; plenty of items on sale, but not many purchasers on Sunday 19th September. We raised £73.65 for Village Hall funds; thank you to Delia, Denise, Bill, Charles, Richard, Wendy and John for their help in setting up and selling on the day.

### Step Aerobics

Ladies and Gents- how about an evening keeping fit? There are classes held at the Village Hall twice a week - Mondays 8.30-9.30pm and Stretch and Tone on Wednesdays 7.30-8.30pm; £2.50 per session.

Just come along in your comfortable shoes and clothes and enjoy the evening. There are plans to have a Friday session, too.



### Club Draw

The fourth 200 Club Draw was as follows:

Christine Sparkes	No 72	£25
J Ottaway	No 197	£20
N Curtis	No 119	£15
Janet Lees	No 159	£10
Mr Swain	No 97	£5

### Cabaret night

The evening was enjoyed by around sixty people; although the cost of the evening's entertainment was high in relation to the number of people attending, approximately £100 was raised for the Village Hall.



A vote of thanks to Graham Wright for all his hard work in setting up the acts for the evening.



## Bawdeswell Village Hall Family Evenings planned

Hallowe'en 30th October 8pm to 12 midnight  
adults £2.50 children 50p

Guy Fawkes 6th November  
adults £2.50 children £1

Children's Christmas Party 10th December  
all ages 50p - tickets from School or Committee

Family Christmas Party 18th December 8pm to 12 midnight  
adults £2 children 50p

New Year's Eve 31st December 8pm to 1am  
adults £3 children 50p

*Mary Farthing*

## Bawdeswell Village Hall Cabaret Night

After spending an enjoyable evening at our new village hall, being entertained by Nicky Walker, Olly Day and Karen Deacon, I came home yet again and though if friends and relatives of the usual Bawdeswell dozen did not come to our functions, how could we build Phase 2? Where were you all?

Understandably, a comedian is not everyone's cup of tea, but surely more than the sixty people who attended like a good laugh.

We had a marvellous bar set up by Brian (Taylor Catering) who is doing our bars for functions booked from now until New Year.

If anyone out there can tell us what kind of evenings they would like, contact any committee member and let us know and we'll see what we can do. Bingo is in hand; for later dates watch Bawdeswell Village Store's advert board.

Posters for the forthcoming events will be dotted over the village, Come on, folks! Let's see more of you at your hall to help us raise money for Phase 2.

## G.A. EGMORE & PARTNERS of Sparham



For Coal, Smokeless Fuels,  
Pre-packed & Barbecue Fuels  
Also Parts for Solid Fuel Fires  
**Regular Deliveries Six Days a Week in All areas**  
For Quality, Service & Reliability  
**PHONE BAWDESWELL (036288) 270**

DOMESTIC  
INDUSTRIAL  
COMMERCIAL  
AND  
AGRICULTURAL  
INSTALLATION  
AND  
REPAIRS

## RAY LAKE

ELECTRICAL INSTALLATION  
AND MAINTENANCE

MONTEREY HOUSE  
GUIST ROAD  
FOULSHAM

DEREHAM, NORFOLK  
Tel. Foulsham 735

AFTER HOURS SERVICE

## HENDRY & SONS Funeral Directors



PRIVATE CHAPELS OF REST  
RICHARD HENDRY DIP.F.D.  
MEMBERS OF THE N.A.F.D.

Station Road, Foulsham, Tel. Foulsham 249  
Dereham, Norfolk NR20 5RG



David  
Nottage



Cabinet  
Maker

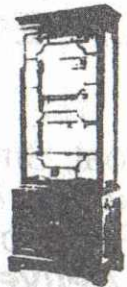

Quality hand-made furniture  
Both fitted and free standing  
individually designed to  
customers requirements.

Tel: Bawdeswell  
(036 288) 569

## SEASONS FLORIST

High Street, Foulsham  
Norwich, Norfolk

Tel: Shop: (036284) 243

Tel: After Hours: (036288) 329

*Fresh Bouquets & Wreaths*  
*Fresh flower arrangements*  
- (made to order)  
*Dried flower arrangements*  
*Party Plan*

Proprietor: Mrs. T. Harris



MODEL  
COTTAGE  
FARM



LICENSED BOARDING  
KENNELS AND CATTERY

*'Where Animals Come First'*  
COLLECTION/DELIVERY SERVICE  
Any inspection welcome

Contact Nigel or Val Tombling  
BAWDESWELL ROAD, REEPHAM  
Tel. Bawdeswell - 036288 323

One more thing- do you want a regular weekend bar? (ie Friday, Saturday Evening and Sunday lunch time). If so, come along on 20th November and let us know. Then maybe we can organise one in the New Year.

### Committee Members:

Chairman	G Wright	B 546
Secretary	J Cunliffe	B 745
Treasurer	C Sparks	B 312
Booking Clerk	E Johnson	B 512
	W Spicer	B 320
	M Farthing	B 474
	T Shewring	
	G Smith	B 479
	S Lees	B 509
	A Jones	B 326
	S Catchpole	B 362

*Edna Johnson*

### Harvest Supper and Harvest Festival

A 'come and share' harvest supper was arranged by All Saints' Church in Bawdeswell village hall on Friday 1st October.

This was followed on Sunday by the harvest festival service in the church. The harvest supper was attended by about forty people, and was much enjoyed by everyone.

At the harvest festival service seasonal hymns were sung; the service was conducted by the Revd Grahame Humphries and Celia Joyce played the organ. The special preacher was the Revd Alec Colson.

The church was beautifully decorated by Mrs Irene Ames and her helpers, and the Rector thanked everyone who had given produce and helped with decorating.



## YOUR Primary School

### Starting School?

Will your child be 4 years old by 31st August 1994? If so, no doubt you will be thinking of where (s)he will be starting school.

**Bawdeswell Primary School is your local neighbourhood school.**

We welcome children as a reception group at the start of the Autumn Term each September. (This is in common with the other village schools within the Reepham Federation). This gives parents the option of an early start for their children's schooling if they wish for this.

Arrangements for starting school are flexible to meet each child's needs and parents' wishes- part or full time starting is possible, and children may start later if wished.

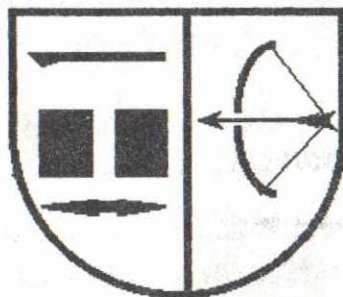

**Do please get in touch with the headteacher, Mr Paul Shreeve, on Bawdeswell (036288) 282 if you would like to visit: he will be delighted to arrange this and discuss your requirements.**

We would like to offer you the chance to see at first hand exactly what we have to offer and what we stand for.

If your children are already of primary school age and you are looking for a school for them, we would also be delighted to welcome you for a visit and discussion, with a view to a start at any convenient point during the school year.

We are your local community school, for Bawdeswell, Foxley and the surrounding area. We are proud of the school; we continually strive to maintain high standards and to further develop what the school has to offer. We are delighted that our number of children on roll continues to rise (currently 88), showing how many families are happy with what we have to offer, and support their neighbourhood school.

It makes sense for your children to have their primary education within their local community, with their friends and within easy reach of their homes, in an environment where all staff know and value them. It is also easier for home-school liaison, and extracurricular activities.

## Church Services: November and early December



### Church of England Services

Sun 7th Nov	10.30am	HC at Bawdeswell
	6.00pm	EP at Foxley
Sun 14th Nov	<b>Remembrance Sunday</b>	
	9.00am	HC at Bawdeswell
	10.45am	Short service of Remembrance and Rededication of War Memorial at Foxley War Memorial
Sun 21st Nov	9.00am	HC at Foxley
	10.30am	Family Worship at Bawdeswell
Sun 28th Nov	<b>Advent Sunday</b>	
	9.00am	MP at Bawdeswell taken by Mrs Anne Middlemas
	10.30am	HC at Foxley
Sun 5th Dec	10.30am	HC at Bawdeswell
	6.00pm	EP at Foxley
Sun 12th Dec	9.00am	HC at Bawdeswell
	10.30am	MP at Foxley
	6.00pm	Carol Service at Bawdeswell

### Foxley Methodist Chapel

Sun 7th Nov	3.00pm	United Service at Trinity Methodist Church, Dereham
Sun 14th Nov	6.30pm	Mrs C Pursehouse
Sun 21st Nov	11.00am	Rev R Purvis
Sun 28th Nov	6.30pm	Mr I Fisher
Sun 5th Dec	11.00am	Mr P Terry
Sun 12th Dec	2.30pm	Carol Service







# Grand Xmas Fayre

Monday 8th November

entrance

**£1.50**

includes  
Cheese  
& Wine

start 8pm  
finish 10pm

Bawdeswell  
Village  
Hall



Xmas cards & wrap - Jewellery - Toys  
Porcelain - Gift Cards - Woodcraft  
Adults' & Children's Clothes  
Pot Pourri - Dried Flowers  
Perfume - Lingerie  
Children's Books  
Cake Stall  
Pictures  
Raffle

proceeds to:

Bawdeswell Primary School and Bawdeswell & Foxley Playgroup

poster by Bawdeswell School Graphics Design 036288 282

# The Forge Billingsford

(0362)  
668980

REAL ALE

SPIRIT DOUBLE SPECIAL OFFERS

Home Cooking with a FREE Bottle of Wine for  
table of 4 adults (bookings only)

# H.A.E.

## MOBILE AUTO ELECTRICIAN

Starting, Charging, Fault Finding,  
Alarm and Accessory Fitting.

Phone: 0850 267109 Day  
0362 860986 or 0362 88385 Eve  
10 Willow Court, Beetley, East Dereham, Norfolk NR20 4TE.

ASSESSMENT AND TREATMENT AVAILABLE AT  
HOME OR IN TREATMENT ROOM

*Josephine Tym*  
M.C.S.P., S.R.P.

CHARTERED PHYSIOTHERAPIST

JORDANS, JORDAN GREEN  
WHITWELL, NORWICH, NR10 4RQ  
Telephone: Bawdeswell 0362 88 281