

 The
Bawdeswell
STORE 

The Street
Bawdeswell

OFF-LICENCE
GENERAL STORE
& NEWSAGENT

Tel: 01362 688284
Fax: 01362 688669

Opening times 6am – 10pm.

DID YOU KNOW? – that we can pay out up to **£500** in lottery prizes which includes Hotpicks 3 winners (**£450**)

HALLOWEEN

Get ready for trick or treat – large assortment of masks, face paints, tricks, goodies etc.

Nov 5th

Assortment of fireworks/sparklers available

Its that time of the year again – cold nights drawing in – Why not treat yourself to a video (or two), bottle of wine, chocolate? We also stock plenty of coal.

Video Camera Hire £10 per day – advance bookings taken

LATEST VIDEOS & DVDs - *some of the October Releases:-*
Scorpion King, Collateral Damage, Oceans Eleven,
Crossroads, Panic Room
Plus many more titles

The
Reeve's Tale

magazine

October 2002



HARVEST FESTIVAL
FOR THE FAMILY
ON PAGE 1

PARISH MAGAZINE FOR BAWDESWELL & FOXLEY
website: www.thereevestale.co.uk

TELEPHONE BAWDESWELL 688211

J.A. BAKER
FAMILY BUTCHER
BAWDESWELL, Norfolk

ORDERS TAKEN FOR ALL DEEP-FREEZE MEATS



HOG ROASTS

for your function

50 - 500 people

Ring for a quotation
Lilwall's Farm Pork, (01362) 688240

FRIENDLY TUITION DOOR to DOOR
at COMPETITIVE RATES

Gordons

School

Motoring

"CALL NOW"
BOOK YOUR LESSONS
or INTENSIVE COURSE

Gordon Waymouth
Tel: (01362) 688386



Vaughan Lapwood ADI

*Patient and Friendly
Driving Tuition*

Tel: 01362 688320 Mobile 07831 102311

Charles Seaman

Interior/Exterior Painter and Decorator

Tel: (01362) 688309

2 Bell Close
Bawdeswell
Dereham, NR20 4SL

OIL BOILER SERVICES

Servicing & Breakdowns
Boiler Replacement - Heating
Repairs

Free advice & quotes

JOHN ADCOCK
(01603) 870615
Mobile 0797 7704295

Purdy Vertigan & Co.

John Vertigan
SOLICITORS

assisted by R Burnaby-Ogilvie
& Mary Frost

THE MARKET PLACE
REEPHAM NR10 4LZ

For your house sales and purchases
Wills & Probate

Evening and Saturday Morning
appointments by arrangement.

Tel: 01603 870606

Fax: 01603 871332

E-mail: johnvertigan@purdyvertigan.co.uk
website: www.purdyvertigan.co.uk

G.A. EGMORE & PARTNERS

of Sparham

Coal, Smokeless fuels,
Pre-packed & Barbecue fuels

Also parts for Solid Fuel Fires

Regular Deliveries 6 days a week in
all areas. Quality, Service, Reliability.

PHONE 01362 688270



THE

Reeve's Tale

Magazine

October 2002

SAFELY GATHERED IN -

Foxley have already, 15th September, celebrated their Harvest Festival. Report is on page 21 . Bawdeswell are planning a celebration at All Saints Church on Sunday 29th September at 10.30am. The church will be decorated with flowers and produce and we will be joining in thanks and praise in the traditional manner with songs and prayers.

It will be a special occasion for another reason. A farewell and presentation to our Rector Alan Cunnington and his wife Jean to mark Alan's retirement.

Please come along and join in and enjoy coffee and homemade biscuits afterwards.

Bawdeswell, Foxley and Bylaugh will be joining forces to give Alan and Jean a memorable retirement present. If you have not been approached already and would like to contribute, please make your donation at Bawdeswell Store, or to Robin Taylor, by Thursday 26th September. Any cheques should be made out to R. Taylor (ref. AC Presentation). Thank you.

Please join us at the Bawdeswell Harvest Festival. Collection in aid of R.A.B.I. (Royal Agricultural Benevolent Institute).

COPY FOR THE NOVEMBER ISSUE BY 15th OCTOBER PLEASE

Robin Taylor, Editor - Paradise Lane House, Bawdeswell - Tel (01362) 688268

e-mail : rt@bawdeswell.net

CONTENTS

LETTERS	page 2
BAWDESWELL Primary School	page 3
VILLAGE SHOW	page 5,7
W.I. + ROTARY	page 9
BAWDESWELL PARISH COUNCIL	page 11
FOXLEY Social Club + Village Appraisal	page 13,15
FOXLEY OPEN GARDENS	page 17,19
CHURCHES Foxley Bawdeswell Rector's Letter October Services	page 21 page 22 page 23 page 24

LETTERS

PC JACKSON (retired)

Sorry we couldn't get round to say goodbye to so many of you. We have now gone to start our new life in France. We would like to say our *au revoir* to all our friends and neighbours in Bawdeswell and Foxley. We are taking with us lots of fond memories and leave you with our very best wishes.

Peter and April Jackson

The STEPHEN CARL WILLIAMSON Football Trophy 2002

Three in a row for Reepham Town FC, winners again this year.

A large number of people came to all four football matches and although the number at the presentation was very disappointing, we still managed a record £409.08.

Many thanks to all who donated prizes and money, also bought and sold raffle tickets.

Phil Williamson

Book Club

Do you enjoy reading? A few of us would like to set up a reading group. This would provide an opportunity to learn about new authors and make some new friends.

The first meeting is set for Wednesday 16th October at 7.30 in The Old Workhouse Bar, by kind permission of Matt.

Whatever your taste in books, do come along. We look forward to seeing you.

Kath Miners

Bawdeswell Flower Festival

I should like to thank *everyone* who helped with the Flower Festival and also those who supported us, making it a very successful event. Not least a very big thank you to Robin Taylor, who did so much in the background. (It is embarrassing for me to include this last sentence. I must thank Bridget, Beryl and Sandi who helped me, and you too Sue - Ed.)

Sue Lilwall

⌘

Kathy Florence Rutland - died on 28th August at the N & N University Hospital, aged 91. She came from a family of eight children, originally from Foulsham but spent the last 19 years at Folland Court in Bawdeswell. The service was at St Faiths Crematorium near Norwich.

Pearl Blake's funeral took place on Tuesday 3rd September at All Saints Church in Bawdeswell and was attended by a large family group led by her granddaughter, and about 60 friends and parishioners. After the service there was a gathering at the Village Hall. Pearl had lived in a flat at The Old Bell Inn for some years and was well known in the village for her support of things local. She died after a short illness aged 85 and was cremated at St Faiths Crematorium. She will be missed. *Ed.*



BAWDESWELL COMMUNITY PRIMARY SCHOOL

HEAD TEACHER: Mrs Susan Banbury
Secretary: Mandy Lambert

TELEPHONE: (01362) 688282

Welcome back to everyone, I hope you all had a good holiday!

Welcome to all the new children starting this term, I am sure you will all be happy here at Bawdeswell.

We would also like to welcome two new members of staff this term, Mrs Wilson who is teaching Class 2 and Mrs Hallam who is teaching Class 4.

Reminder of DATES FOR 2002/2003

AUTUMN TERM 2002

School opens

Tuesday 3rd September

HALF TERM Monday 21st October - Friday 25th October

School closes

Friday 20th December

SPRING TERM 2003

School opens

Monday 6th January

HALF TERM Monday 17th February - Friday 21st February

School closes

Friday 11th April

SUMMER TERM 2003

School opens

Monday 28th April

HALF TERM Monday 26th May - Friday 30th May

School closes

Monday 21st July

Schools are required to hold five, Staff Development days during the year. Three of these dates are: Monday 2nd September, Monday 30th September and Tuesday 1st October. We will give notification of the other two days once dates have been set.

Children DO NOT attend school on these days.

Cricket Tournament A cricket tournament was played between Bawdeswell and Admirals Junior School on July 10th. All who participated enjoyed the event and Bawdeswell won the match.

Summer Concert A summer music concert took place in evening of 15th July at the school. It included singing, instrumental, solos, duets and ensembles. There was a large attendance and was thoroughly enjoyed by all.

The Lynx Theatre Company worked with Class 4 on the last day of term to produce a "Play for a Day" The Iron Man which was performed in the Leavers Assembly during the afternoon.

THE NATTERJACK

CHAPEL ROAD, FOXLEY WEST,
NORFOLK NR20 4AH

Tel. (01362) 688304 for reservations

Proprietors David & Denise Marshall



Fine Food & Ales

- Warm and cosy atmosphere
- Beer Garden & Children's Play Area
- Comprehensive menu and special board
- Varied range of real ales & lager
- Steak nights Wednesdays
- Pool Table

All Functions Catered For

Sunday Lunchtime Carvery

Closed All Day Monday

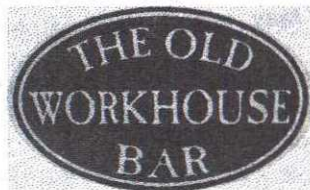

The Street Bawdeswell

Tel: (01362 688575)

Traditional Rustic Atmosphere

Real Ales & Good Wines
House Doubles
No Smoking Room

Jugs of Sangria & Pimms
Outside Covered Seating Area
Tasty Bites

Happy Hour - Mon-Fri 5 - 7 pm

Opening Hours - Monday to Friday 5pm - 11pm

Saturday 12 noon - 11pm Sunday 12 Noon - 10.30pm

BAWDESWELL VILLAGE SHOW

The Village Show took place on Sunday 18th August on a day that started dry but got progressively wetter, with the Dog show finishing up indoors!

PRODUCE SHOW

Seven different people and families entered 20 separate categories. The results were as follows:-

Jam	1.	S. Lilwall
Beans	1.	S. Lilwall
	2.	C. Pickard
	3.	S. Lilwall
Beetroot	1.	S. Lilwall
Potatoes	1.	S. Lilwall
Tomatoes	1.	Mr & Mrs Pearce
	2.	Mr & Mrs Pearce
	3.	S. Lilwall
	4.	Mr & Mrs Flaxman
Any other vegetable	1.	Horner family
	2.	S. Lilwall
	3.	Mr & Mrs Flaxman
	4.	J. Bown
Biggest Weed	1.	Saber family
Plums	1.	S. Lilwall
Pears	1.	Horner family
Eating Apples	1.	S. Lilwall
	2.	J. Bown
	3.	J. Bown
Cooking Apples	1.	S. Lilwall
	2.	Mr & Mrs Flaxman
	3.	Horner family
Any other fruit	1.	S. Lilwall
	2.	Mr and Mrs Pearce
Cottage Flowers	1.	Saber family
	2.	Mr & Mrs Pearce
	3.	Mr & Mrs Flaxman
	4.	J. Bown
Sweet Peas	1.	Horner family
	2.	J. Bown
	3.	S. Lilwall
Roses	1.	Mr & Mrs Flaxman

contd.

Moor Farm Stable Cottages

Moor Farm, Foxley, Dereham, Norfolk, NR20 4QN

Tel: (01362) 688523 (24hr answerphone)
688393 (evenings)

*A Courtyard of 8
2/3 Bedroomed Converted Stables
together with Individual Cottages.*

All fully equipped and Centrally heated.

Long or Short Term Lets

OPEN ALL YEAR

Visit our Website: www.moorfarmstablecottages.co.uk

DAVIS EGG SALES

MOOR FARM, FOXLEY, DEREHAM, NORFOLK, NR20 4QN

Tel: (01362) 688523



Your Local Egg Supplier

Pre-packs - Keyes Trays
Shrink wrapped - Free Range

Main Supplier to Hospitals in East Anglia.

Bawdeswell Village Show contd.

Mixed Hobs	1.	J. Bown
Flower		
arrangement	1.	S. Lilwall
Garden in a tray	1.	Saber family
Small picture	1.	Luke

Thank you to all those who entered – we hope that you will enter again next year and that a few others will be encouraged to join in as well.

The Charles Sparkes memorial trophy was won by Sue Lilwall for the second year. (Everyone entering items in the Produce Class is automatically entered for this trophy. Points are awarded for entering and for 1st, 2nd and 3rd place. The person with the highest number of points wins the trophy for the year.)

DOG SHOW

The Dog Show attracted about 70 dogs and was well supported. There were two or three classes and people came from far and wide, from Kings Lynn to Lowestoft, Fakenham to Bradwell. Only the weather let us down!

⌘

**For all your Property maintenance and Small Building work, plus all your gardening requirements.
For an outstanding service,**

Please call Brian on:



**(01362) 688 531
OR
07901 805595**

**Celebration Cakes made to order
Wedding Buffets and Functions
catered for**

TEL: 01362 688190

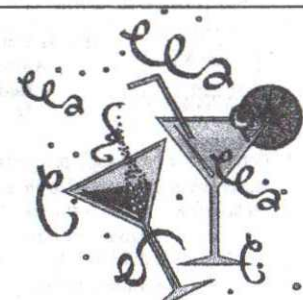

ATTLEBRIDGE MONTESSORI NURSERY SCHOOL

Structured nursery education in a caring environment for 2 to 5 year Olds.
Nursery grants available.
School holiday fun/craft days for 2 to 8 year Olds.

THE STABLES, CHURCH FARM, OLD FAKENHAM ROAD, ATTLEBRIDGE, NR9 5ST

01603 865834

Head Teacher – Catherine Upton-Browning

Bawdeswell Garage

MOT's
Repairs
Servicing
All Makes

Batteries, Exhausts,
Tyres, Accessories
Coal, Gas

Park Farm Buildings
Dereham Road
Bawdeswell
Tel. 01362 688731

LENWADE COUNTRY HOUSE HOTEL

Fakenham Road, Lenwade, Norwich, Norfolk, NR9 5QP.
Telephone: 01603 872288

Book Now for your Christmas and New Year

The Lenwade Country House Hotel offers an idyllic location for your Christmas and New Year celebrations.

Enjoy a 6 Course Christmas Day luncheon for just £35.00 per person or a 4 Course Dinner on New Years Eve for £25.00 per person.

For further information or to book a table please contact us on

01603 872288

Also taking bookings for Pre Christmas Parties/Dinners

Locally based accountancy and tax service



Self-Assessment Tax Returns
Annual Accounts
Book Keeping
VAT Returns

Committed to providing a prompt professional and friendly service at a sensible price. For a free initial consultation at a time to suit you contact

David Pooley ACIB

Tel/Fax 01603 866542 Mobile 0790 508 6960

E-mail: davidpooley@certax.co.uk

ILLUSIONS

at Cobblers Cottage
The Street
Bawdeswell

Crystals Candles
Jewellery
Gifts & Cards

0788 4012004

BECK WI

The speaker at our July meeting, Mrs Rosemarie Jacob, gave a most interesting talk on "The experiences of a Corset Consultant". Known by several of her clients as "The Corset Woman", she spoke about some amusing, some sad and one or two rather frightening encounters during her years as a Spirella trained Consultant. After reading the Minutes of the June meeting, Ruth highlighted some events on her latest "What's On". Names were taken for the August outing to see *Ruddigore* at the Little Theatre in Sheringham, and also for another visit to Caithness Crystal.

The prettiest button exhibit was won by Margaret Peachment, 2nd was June Edwards. The raffle was won by Elizabeth Lenton. The September meeting was on Monday 9th. Members had been looking forward to seeing Mrs Rosemary Morton bone a turkey, and although the 'turkey' turned out to be a chicken, we were in no way disappointed. Indeed, it was an extremely interesting and enlightening demonstration – although it remains to be seen how any members will get a sharp knife and experiment in the seclusion of their own kitchens. Thank you very much Rosemary, for sharing your expertise with us and we all enjoyed the generous slice from a previously boned chicken you prepared earlier.

All this reminded us of the WI Exhibition at Pensthorpe from 13th to 22nd September and names were taken for *My Fair Lady* at Norwich's Theatre Royal in January. The raffle – which this month was the boned chicken in its foil wrapper – was won by Colleen. The homemade sweets exhibit was won by Colleen, 2nd Reggie. *Ruddigore* at Sheringham had been very much enjoyed and it was agreed that the cast had put on a most entertaining show. The talk in October is on The Great Hospital, and as always, we welcome new members.
Mary Humphrey

REEPHAM & DISTRICT ROTARY

It was with deep regret that Club members were told of the death of local businessman Pat Pennington. Pat was one of the instigators forming the Club back in 1969. He, together with the late Reverend Bert Alcock worked tirelessly to make sure the Club got up and running. He led the Club before its charter and it was only down to business and family pressures that he was unable to be our first President after charter. He deserved that honour but unfortunately it wasn't to be. The Club's sympathies go out to his family.
Ken Ewing

Open Every Day
**Kerri's
Farmhouse Pine**

Quality Range of Gifts & Accessories
Hand waxed Furniture
Old Style Tea Shop
Reepham Station
01603 871187
Traffic Free Cycle Hire

**GREEN TREES
TREE SURGEONS**

For all your tree, shrub
& hedge maintenance.



Competitive prices.
Fully Insured. Tel: 01362 684424
NPTC Qualified.



FLORIST
Wedding & Sympathy
Flowers our speciality



All major Credit Cards taken - Deliveries 6 days a week

OAKLEIGH FLOWER CENTRE
Billingford Road, North Elmham
Tel: (01362) 668473

FLOWER CENTRE, Fakenham (01328) 864986



**R RAVENCROFT
TREE SURGERY**
PROFESSIONAL TREE CARE
Tree Stump Grinding Service

Firewood Logs & Wood Chip Mulch
Delivered

TEL 01362 684291

District Council Approved
£5 Million Public Liability Insurance

WILDWOOD TREE SERVICES

Tree felling
Dead wooding Crown Reduction
Hedge trimming
by qualified Arborist with ten years
experience
Public liability insurance
Free estimates, no obligation
Logs and greenwood products
available

Call S White on
Office 01362 668035
Mobile 07867 798087

61 EASTGATE STREET
NORTH ELMHAM
EAST DEREHAM
NORFOLK NR20 5HE

TOFTREES SKIP HIRE

FAKENHAM (01328) 863915

AGGREGATE DELIVERIES
SAND . GRAVEL . PREMIX . TOPSOIL
MUSHROOM COMPOST ..ETC

SCRAP METAL SERVICE AVAILABLE

DIRECT LINE TO DRIVER 07850 281448
PROMPT RELIABLE SERVICE
LICENSED WITH N.C.C

M Balderstone, Hawthorn Cottage, Toftrees, Fakenham, Norfolk, NR21 7DX

**BAWDESWELL PARISH COUNCIL- EXTRACTS OF MEETING
HELD ON MONDAY 2nd SEPTEMBER 2002 at 7.30pm. in the village hall.**

PRESENT: Councillors Battley(Chairman)Clarke,Hind, Farthing and Smith. Mr. J. Mallen(DC) . 6 Parishioners.

APOLOGIES: Councillor Cunliffe. Mrs. I. Floering Blackman.

MINUTES OF LAST MEETING: Agreed and signed.

P.C. Vacancy - Mr. James Lilwall has been co-opted to serve as a Parish Councillor.

P.C. Responsibility for Village Hall - Clerk been in contact with Veronica Savage,Norfolk Assoc. of Village Halls and Mr. Stuart Chaplin, NCAPTC asking their advice and help. Clerk to find original legal document regarding ownership of Hall. Matter held pending October meeting.

Planning:

- 2 Bell Close - extension to dwelling - no objections.
- The Old Rectory, Foxley Road - erection of cottage and garage - Objection is that it is too near the road and outside the building envelope.
- The Old Workhouse Bar,The Street - variation of condition 5 to use designated car port for outside drinking area. (Both the Chairman and Mr. Lilwall declared an interest and signed the "Declaration of Interest Book"). The PC strongly objected to this as it was felt that the new drinking area would mean more cars being parked outside thus increasing congestion in the Street which is on the main bus route and causing problems to neighbours. Complaints have also been received about the noise level in the evenings. The PC felt that this extension to the bar would not be suitable in the middle of a built up area.
- The Paddock , Reepham Road - Debbie Wragg, Enforcement Officer confirms that none of the conditions have yet been met and it is thought the site is up for sale. The new owners will still have to comply with all conditions laid down in PP. PC will be kept informed.

PP granted to :

- Rose Cottage, The Street-first floor extension to form bedroom and shower room.
- Land fronting 6 Blackhorse Close - change of use to garden land and replacement of garage.

Audit: New audit forms just received - audit date 30th September - Clerk to circulate copy of completed form to all Councillors.

- Complaints received from Parishioners regarding cars speeding through The Street, doing wheelspins etc. Letter to be sent to the Chief Constable listing registration numbers of 6 vehicles involved.

DATE OF NEXT MEETING IS MONDAY 7th OCTOBER AT 7.30PM. IN THE VILLAGE HALL - ALL PARISHIONERS ARE WELCOME TO ATTEND.

LYNG GARAGE

LYNG, NORWICH NR9 5RP
Tel. 01603 872229
 After Hours 01603 872888 / 871828

24 Hour Recovery

Crypton Tuning - MOT - Cat / Diesel - Car Sales - Credit Facilities -
 Accident Repairs - Insurance Agent - Computer Wheel Balancing

VINTAGE LIMOUSINES

Wedding Cars of Distinction
 from

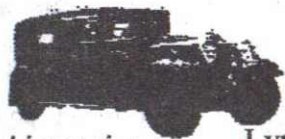

Limousine

Lyng Garage



Landauette

Lyng, Norwich NR9 5RP
Tel. 01603 872229 / 872888



FOX & HOUNDS
 THE STREET, LYNG
www.foxandhoundsl yng.co.uk

*The village pub with true old
 English character and charm*

Open every lunchtime and evening:

FREEHOUSE

Ph: 01603 872316

Fax: 01603 879030

- excellent hot and cold food
- 6 real ales incl mild and guest
- SKY SPORTS in Pool Room
- OAP specials and Sunday roast
- beamed bars & restaurants
- jazz, folk and quiz nights
- main credit cards accepted

12-3pm and 5-11pm weekdays

12-4pm and 7-10.30pm Sundays

Open all day from noon Saturdays

BAWDESWELL & DISTRICT FRIENDLY CLUB

We meet on the first Thursday of every month in the Village Hall 2 - 4pm

FOXLEY SOCIAL CLUB - Minutes of 1st AGM held at the Village Hall on Wed. 7th August 2002 at 2pm.

Present: June (Bawdeswell Friendly Club), Carol Mears, Jenny Burlingham, Margaret Driver, John Driver, Maisie Wells, Betty Slattery, Joy Webster, Robert Dewing, Gladys Dewing, Sheila Barrett, Dennis Barrett, Bill Potter, Ruth Whitmore, Gordon Whitmore.

In the absence of a Chairperson, Sheila Barrett chaired the meeting.

Apologies for absence: Pat Edwards and Maisie Parfitt.

Election of Officers: Sheila Barrett asked members for nominations for the committee. There were none. The Chairperson confirmed that the 'Acting Committee' was prepared to serve the following roles:

ChairpersonSheila Barrett

Treasurer.....Gladys Dewing

Secretary.....Ruth Whitmore

Social secretary.....John Driver

The above were elected by a unanimous show of hands.

Secretary's Report.

It was confirmed that the Club held its first meeting on 16th May 2001. Seventeen organised events plus the usual tea and chat afternoons have taken place. There have been speakers on a variety of subjects, and trips to places of interest. Currently, the secretary is requesting numbers for the Theatre Royal's "Jack & the Beanstalk" by the 20th August, and the Thursford Christmas Show by 8th September.

Members were asked to take turns in organising the fortnightly catering and the 'Bring & Buy' sale.

A successful spin-off from the Social Club is the Bowls Club. It meets every Monday evening, and is attended by eighteen or so members, with fresh faces arriving soon.

Treasurer's Report.

Gladys Dewing explained the attached accounts and confirmed a balance of £571.91 which is split as follows: Social Club £465.76, Bowls Club £106.15.

It was agreed that the Bowls Club and the Social Club should each pay the Village Hall a fee of £5.00 each time the hall is used. Joy Webster asked what was intended for the funds held, feeling it should be used for the good of the members. It was agreed that providing there was always sufficient money to meet Social Club commitments, then the members would be consulted as to how they wished the residue to be used.

It was proposed and agreed that a £1.00 fee should be charged at normal meetings, and a £2.00 fee when speakers attended. A discussion took place regarding whether a yearly membership fee should be introduced, but this was agreed to be left to further discussion between Committee and members at a later date.

Bowls Club Report.

Carole Mears read the Bowls report. It was confirmed that an event will be held once the bowling competitions are completed, to present prizes to the winning members. Pete Mendham of the East Anglia Air Ambulance may be asked to do the honours.

ASSESSMENT AND TREATMENT
AVAILABLE AT HOME OR IN
TREATMENT ROOM

Josephine Tym MCSP, SRP

CHARTERED PHYSIOTHERAPIST

Jordans, Jordans Green, Whitwell
TEL: (01362) 688281



REFLEXOLOGY PRACTITIONER

(Member of the Association of Reflexologists)

Rose Cottage, 37 Reepham Road, Bawdeswell

For information leaflet (with no obligation) or
to make an appointment please ring
Sue Whiting on: 01362 688664

REIKI

Hands-on-healing that can transform your
quality of life.

One hour of deeply relaxing treatment to
improve your health and general well being.

Benefits arthritis, rheumatism, injuries, stress,
swelling, etc.

Call Yvonne 01328 700770

JOHN A. HUNT

(BSc, FC Optom.)



OPTOMETRIST

THE STABLES
15 CHURCH HILL
REEPHAM
NR10 4JL

23 HIGH STREET
HOLT
NORFOLK
NR25 6BN

TEL 01603 870804

TEL 01263 713130

CHRISTINE BROWNE

KF ASSOC. ITEC CIMI

Make a positive contribution to your own health

AROMATHERAPY - Relief from muscle & joint pain, stress, a wonderful way to relax.
HEALTH KINESIOLOGY - Using Chinese medicine principles your body's energy system &
muscle testing to bring your body into harmony & balance - used for various problems,
weight, depression, insomnia, skin conditions, learning difficulties, joint pain, menopausal,
stress, thyroid and breathing problems.

REIKI - Hands on healing for many ailments.

BABY MASSAGE - Enhance your baby's life from the very beginning with a gift of love to
help all his bodily functions and help with your lack of sleep. Classes held for small groups at
your home or my clinic.

GIFT VOUCHERS - TALKS Tel: BAWDESWELL (01362) 688592

WeightWatchers

pure points

Meetings 7.00pm on Thursdays
at Bawdeswell Village Hall
with Janet - (01362) 688509

Weekly Fee £4.50 (OAP's £3.60)

Anne Weitz

G.T.C.L., L.T.C.L., DIP.ED.(LOND)

PIANO • RECORDER • THEORY
SIGHT SINGING • MUSICIANSHIP



ABRSM & TCM Exams
Beginners to Advanced. All Ages

Tel. 01362 688466

Foxley Social Club contd.

Programme of Events 2002/2003

A programme, developed from members' suggestions, was distributed. The committee will discuss at their first meeting the distribution of the programme and other information to a larger audience.

A.O.B.

Dereham Operatic Society - *The King & I* 12th - 19th October is a possible outing.

Fund Raising will be discussed at first committee meeting.

John Driver confirmed that he would be prepared to organise Sunday morning walks as soon as his leg is better.

The meeting ended at 3.30pm.

Dennis Barrett



FOXLEY RESIDENTS.....HELP!

By now all Foxley residents should have received the black bins from the Council for recycling paper, tins, cartons and plastics etc. The Village Hall Committee would like to bring to your attention the fact that the waste paper bank that is situated on the parking area in front of the hall does in fact earn a revenue every time it is filled. If the new bins are used for wastepaper, the hall bank is likely to be neglected and might be taken away. Any revenue for your village hall is important. So please continue to put your newspapers in the hall paper bank. Thank you everyone.



A VILLAGE APPRAISAL SCHEME FOR FOXLEY

The Rural Community Council has set up a scheme whereby villagers can voice their concerns and needs for their particular area. Essentially, a 'Village Appraisal' is a comprehensive survey carried out by the residents for the residents.

It gives every resident the chance to express their personal or family concerns relating to the community, and more importantly any ideas or requirements to help the community move forward.

Within the next few weeks a questionnaire will be given to every household in Foxley. When the questionnaire has been completed, it can be handed in at a point to be notified, and all the concerns and requirements will be carefully analysed and valued on their merits by the Village Appraisal Committee; and then a report will be produced. A meeting will then be held where residents can discuss the report, and have a final say on what should be taken on as projects or plans for the community as a whole.

Village Appraisal Committee

CLEANRIGHT

Carpet, Rug and Upholstery Cleaning Specialists.

Emergency, Fire, Flood Textile Renovation Undertaken.
Free: No Callout Charges. No charge For Test Patches!
Fully Insured. We move furniture!

Satisfaction Guaranteed! Thousands of satisfied customers!

CARPETS

Lounge (from) £8
Dining Room (from) £6
Hall/stairs/landing £10
Kitchen (from) £5
Rugs (from) £2
3 Bedroom house £36

MATTRESSES

Single £6
Double £8
King size £10

UPHOLSTERY

3-Piece suite £25
Single chair £5
Dining chair (from) £0.75
Footstool (from) £1

CURTAINS

Full length £18
Half length £11
Pelmet (from) £2

Prices shown are for a 'Basic Clean Only' Exclusive of V.A.T.

Grade "B" Clean Includes Deodorisers, Conditioners and High-Performance Clean (Optional).

Grade "A" Clean includes Fabric Protection (Optional)

An explanation of Clean Grades will be provided, plus Free Test Patches.

PLEASE CALL US FOR A FREE QUOTE -
Tel: (01362) 688048 Mobile: 07880 541225
E-mail: cleanright@yahoo.com

WE CLEAN SEVEN DAYS A WEEK!

FOXLEY OPEN GARDENS DAY

Final Report & Summing up by Dennis Barrett

Although the figures show us that we had some 600 less visitors than last year, the actual money collected was several hundred pounds more than last year. Result: £3,799 divided equally between the Church Wall Fund, the Village Hall, and the East Anglia Air Ambulance.

This was a very satisfying result for all the months of preparation that had been needed to get the fifteen gardens ready for visitors. Then there was of course, the infrastructure that is necessary for such an event. Land was generously offered by the Greentree, Davis, Parfitt, and Harvey families to be utilised as car parks; Ruth and Bill Waller organised the Dereham Scout Troop, a very efficient and personable group of lads, to monitor and steward the incoming cars. Transport was arranged by Ivan Powley to collect marquees, gazebos, trestle tables etc. and the 'usual suspects' were rounded up to fetch, carry and erect. And what would a village event be without food and drink! Here, when it comes to catering, the Foxley ladies came into their own: Maisie Parfitt with her Beefburger Bar, and the last but not least Sheila Barrett with all her helpers in the Village Hall Cafeteria

Scattered around the village were many other attractions, designed to amuse and interest, but not forgetting the main task of raising money for charity. There were stalls with their cakes, their bric-a-brac, and the immensely popular pots of cuttings. Mary Fletcher turned part of her garden into a mini-market selling the more mature plant, aided and abetted by Howard and Margaret Lupton with their display of *Lewisa*, whilst John Fletcher had the lawn spread with an exhibition of Stationary Working Steam Engines. To see the Dewings' immaculate garden, one had to first run the gauntlet of their Tombola stall. In the Village Hall, lending their considerable talents to the cause, were local artist Angela Wells, photographer George Buckle, Master Baker Norman Olley, and a representative for the Norfolk Wildlife Trust.

As visitors wound their way through the village from one garden to the next, the warm summer afternoon breeze carried to them the strains of music from Foxley's resident musicians Sam, Ian and Oli. As an incentive to rest one's eyes from the brightness and bustle of the day, the Church offered a diversion of shady coolness coupled with a study of outstandingly beautifully arranged flowers, the theme being "Service to Others": a work by the talented Church Flower Ladies.

When the last visitor had left, after very many compliments and praises for the very high standard of the gardens, all the helpers made their way to the Greentrees' garden, and met up to take some well earned refreshment; and over a cup of tea or a glass of wine tales of the day were recounted. Although everyone was feeling justifiably tired, we all felt we had had a very worthwhile day. Ruth Whitmore, who as Chair of the Open Gardens Day Committee is the organiser *par excellence*, closed the day with a speech of thanks to all her helpers, which, as she pointed out, was most of the village. It certainly was quite heart-warming to realise how many people had given up their rest day to lend a hand. But Foxley is that kind of village....

REEPHAM D.I.Y. CENTRE

CALOR GAS * PAINT TINTING SYSTEM



HARDWARE * TOOLS * ELECTRICAL * SLABS * SAND * CEMENT
* SHINGLE * LOCAL DELIVERIES * HOUSEWARE
FULL GARDENING RANGE * PET FOOD * CYCLE PARTS

TOWNSEND CORNER Tel. (01603) 871064

Open 9 - 5.30 MON - SAT 10 - 12 SUN

PEST CONTROL

Non-toxic control available

All pests considered

Inquiries : 01362 668011

NPTA certified

Reepham PRINTING SERVICES

CHURCH STREET
REEPHAM

For ALL Your PRINTING
& Stationery Requirements

Tel. Peter Fitzjohn
01603 871102



Busy Lizzies

Flowers & Gifts

Fresh · Dried & Silk Flowers · Pot Plants
Helium Balloons · Greetings Cards · Gifts

SPECIALIST FLORIST
for all occasions

4 Townsend Court, Reepham, NR10 4LB

Tel. **01603 879555**

e-mail: jo@busylizzies.co.uk
website: www.busy-lizzies.co.uk

Open **Monday – Saturday**
9am – 5.30pm

Daily Delivery · Telephone Orders Welcome
ALL MAJOR CREDIT CARDS ACCEPTED
Ample Parking

Bawdeswell & Foxley Pre-School

25th Year
our Silver Jubilee



Provides a stimulating and caring
environment for children
from age 2^{1/2} years.

Contact: Toni Hubbard
01362 688443

www.bawdeswell.net

All the major Search Engines
on one site.

Unique e-mail addresses

FOXLEY OPEN GARDENS DAY - THE ANALYSIS

A Brain Storming Meeting was held in the Village Hall on the 3rd July, with an invitation to villagers to come along to express any criticism, or to help generate any new ideas. This was attended by some 30 villagers, which was both pleasing and encouraging for future events. There were lively discussions, and plenty of suggestions and ideas put forward; certainly enough to keep the committee occupied in thought for the coming months.

It was decided to hold next year's event on Sunday 8th June (Father's Day is on the 15th June!). The general consensus of opinion was that events need to be fresh and innovative to continue the interest of the visitors, and just as importantly to try to maintain an edge over the stiff competition around at this time of the year. All agreed though that Foxley Open Gardens Day is going to remain a yearly event.

There is an open invitation from the Chair, to anyone who would like to help with such tasks as PR, printing, advertising and so forth. They would be very welcome. Incidentally, if anyone did not make the meeting, for whatever reason, but has suggestions that they feel could be put to good use for the next year, the committee would like to hear from you. And last but not least, to the villagers in general.... the Committee would like to thank you sincerely for your continuing moral and financial support.

✂



OPEN:
Mon - Sat 8.30am - 5pm

Sun (all year)
10.30am - 4.30pm

TEL: 01362 688387

e-mail: info@bawdeswellgardencentre.co.uk

Plants Trees Water features

Wide Range of garden & Conservatory furniture

Demonstration garden Quality gifts and cards

COFFEE SHOP SERVING LIGHT LUNCHES

FULL DETAILS ON OUR WEBSITE
www.bawdeswellgardencentre.co.uk

Hill Barn - Residential Care Home

Church Lane, Sparham, Norfolk

Tel: (01362) 688702 email: ronny.hillbarn@virgin.net

We are a family-run Home for the elderly with a reputation for providing good quality care in a friendly and homely atmosphere.

The Home offers:

- Attractive, landscaped gardens with open countryside views.
- 24hr individually tailored care.
- Highly trained, dedicated staff.
- Visiting Hairdresser, chiropodist, optician etc.
- Ground floor accommodation, most with ensuite facilities.
- Breckland Good Food Hygiene Award since 1997
- Day Care provided.
- Pets considered.

For further information please contact: Mrs Hawtreay-Eastwood or Mrs Woolnough

Robert Mann Plumbing & Heating

Plumber of Distinction

Anglia Water Approved

Domestic installation & Maintenance



Free written estimates, All work undertaken & Guaranteed, From a dripping tap to a new heating system. All areas covered. 24hr Emergency

Call (01362) 688289 or (07951) 242651
27 Twofields Way, Bawdeswell, Dereham.



ST THOMAS CHURCH, FOXLEY

Harvest Festival

Alan Cunnington preached his final sermon at Foxley on Sunday 15th September. All that we need in this life, he said, comes from God, and we in turn must respond with equal generosity and trust.

St Thomas' was as usual beautifully decorated and the congregation had indeed been generous with God's gifts, as everywhere amongst the flowers were fruit and vegetables, which will be donated to Reepham Day Centre.

At the end of the service John Harvey, churchwarden, paid tribute to the splendid example of a life dedicated to the service of our Lord which Alan, supported by his wife Jean had given us. Providing for the spiritual needs of the parishes had been a demanding task to which the Cunningtons had responded with total commitment. Mr Harvey wished them a happy and contented retirement. Reciprocating, Alan spoke of the friendship he and Jean had experienced and thanked the regular members of the congregation for their help and support.

A sociable ½ hour followed with wine and 'nibbles', during which a toast was drunk to Alan and Jean.

Diana Harvey

New Kneelers

Thank you to the 14 people from Foxley, Bawdeswell and Billingford who have offered to work a tapestry kneeler for St Thomas'. We do appreciate this response which will give the project a good start. We are at the planning stage looking at designs and colours appropriate for the church. We hope to have these plans ready in the near future.

There may be some of you reading this who are unable to work a kneeler yourself, but would like to be involved by contributing towards the cost. This could be in memory of a family member or friend. We plan to have a permanent label on each one, recording the names of the person who worked it, the donor and the one to whom it has been dedicated.

For further information please contact Diana Harvey (01362) 688650 or Monica Hatch (01362) 688316.

Illustrated Talk

Peter Bradbury will be giving an Illustrated Talk on local village history, architecture and floral arrangements at St Thomas', and also memories of the Open Gardens days. The time and venue will be 22nd November at 7.30pm in the Village Hall. Try and not miss it!



NEW INITIATIVES FROM BAWDESWELL CHURCH

*Striving to serve the local
community better...*

DO YOU -

SUPPORT THE CHURCH BUT DON'T COME TO THE SERVICES?

HAVE -

TOO MANY OTHER THINGS TO DO ON A SUNDAY.

NEED A LONG LIE ONCE IN A WEEK.

DON'T WANT TO COMMIT YOURSELF.

DON'T LIKE THE DOGMA IN THE SERVICES.

FEEL EMBARRASSED IF YOU RARELY SHOW UP.

We are introducing a completely new kind of service at 6pm once a month, on the 2nd Sunday of each month – but Sunday 20th October to get us started.

It has a starting title *Word & Praise* and will be very straightforward – thanks, prayers for the world, our families and our friends – and some cheerful and tuneful hymns. There will be no activities and no preaching, keeping the length down to under an hour. It is hoped it will appeal to a wide age group.

**SALVE YOUR CONSCIENCE AND TRY OUT THIS NEW SERVICE !
IT'S ONLY ONCE A MONTH, AND YOU DON'T HAVE TO COMMIT
YOURSELF IN ANY WAY. HONEST!**

Friends of Bawdeswell Church

Plans are also afoot to form a *Friends of Bawdeswell Church* Group to help support the church in running fund-raising events each year towards its Fabric Fund. It is hoped that this would enlist help from the number of well-wishers who are always very supportive but do not necessarily choose to attend our services regularly. More details to follow at a later date.

FROM THE RECTOR

Dear friends,

God is watching! Give him a good show!

This will be the last time I scratch my head to find something to say in my letter to you that might just connect with the thoughts of our many readers!

I actually resign on the last day of September from my post as Rector, having then completed thirty-two years in full-time parochial ministry - most of it in Norfolk. My wife Jean and I will have completed just over six years in the Rectory here in Lyng, relating as best we may to the parishioners of the six villages that make up our *United Benefice*.

In fact my letter has appeared regularly in the *Hill and Vale* magazine for Lyng, Sparham, Elsing, and Bylaugh, and usually at the same time in the *Reeves Tale*, which covers Bawdeswell and Foxley.

We are all moving through life on 'single tickets' - no-one has a 'return' - so we all have just 'one shot' to make our lives something worth offering to our heavenly Father at the end of the day. Most of us put off most decisions to more 'convenient' times - and so lose many God-given opportunities to make a difference for good in our little corner of life.

We want to thank you for the love and support shown to my wife and myself - we have had the great privilege of touching a great number of individual personal lives, and we are grateful to our living, loving, and liberating Lord, Jesus Christ. Wherever you find yourself in life's intricate 'web', try to make every day count - in the many opportunities our heavenly Father continues to grant to us.

Yours very sincerely,

Alan Cunniff

**LOCAL SERVICES IN October - CHURCH OF ENGLAND
RURAL DEAN: (01603) 870220**

OCTOBER	6 th Trinity 6	13 th Trinity 7	20 th Trinity 8	27 th Trinity 9
BAWDESWELL	HC(1) 10.30 TC	HC(PB) 0800 MWB	Evening Word & Praise 6pm CW	Morning Prayer 0900 CW
BYLAUGH	-	MP(PB) 1030 CW	-	HC(PB) 9am TC
ELSING	HC(PB) 0800 MWB	-	HC(1) 1030 TC	Morning Prayer 10.30 CW
FOXLEY	Evening Prayer 6.30pm CW	HC(1) 1030 TC	MP 1030 CW	HC(PB) 8am MWB
LYNG	HC2 0900 TC	United Service 6.30pm	FC(1) 0900 TC	SS 6.30pm
SPARHAM	Family Service 1030	HC(PB) 0900 TC	MP 1030 MS	FC(PB) 1030 TC

KEY -

MP: Rev Michael Paddison
TC: Rev Tom Candeland
MK: Margaret Keeler
MWB: Rev Michael Baker
CW: Churchwarden
MS: Michael Sayer

HC(1): Holy Communion according to the new book of *Common Worship* alternative *Order One*.
HC(PB): Holy Communion according to the traditional *Book of Common Prayer*.
FS: Family Service
FC: Family Communion
SS: Songs on Sunday
EP: Evening Prayer
fb: Family Baptism
pf: Patronal Festival
usep: United Service Evening Prayer
MP: Morning Prayer

Printed by Reepham Printing Services, Church Street, Reepham. Tel: (01603) 871102



TEAM

Ewings

Estate Agents

Branch Agents for
Nationwide Building Society



ASSOCIATED OFFICES at NORWICH & AYLSHAM

MARKET PLACE, REEPHAM Tel: (01603) 870473

website: www.ewings.co.uk

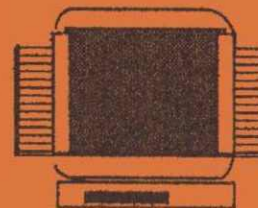

TATUNG

Paul E Soanes

'Clearview' Brandiston Road Cawston
Norwich NR10 4ET
TV Video Satellite
Sales - Repairs - Rentals
With over 30 years experience

Tel. (01603) 871251



J MEARS LTD.

OLD HALL FARM BARN,
THE STREET, FOXLEY,
E. DEREHAM, NORFOLK
TEL: (01362) 688251
Building Contractors



Registered House-Builder

All types of Building work undertaken. New houses, Extensions, Renovations,
Roofing, Repairs, Security locks supplied and fitted.
Warranty available on all work.

**Hendry & Sons
Funeral Directors**

Private Chapels of Rest
Richard Hendry DIP.F.D

Member of N.A.F.D

Station Road, Foulsham, Dereham, Norfolk

Tel: (01362) 683249

