



The Reeve's Tale

News | Events | Local Services

Magazine

June 2016

FREE

Bawdeswell & Foxley

www.thereevestale.co.uk



**BAWDESWELL
VILLAGE CINEMA**
part of registered charity 800970



In Association with



Summer Programme

Saturday 4th June – 7.30pm start

Quiz Night

Come and show how much you know about Films, TV, Norfolk etc. Make up your own team of 6 or come along and join up with others for a fun night. Prize for the winning team 6 free tickets to any one of our future films and 6 bottles of wine. Includes a Raffle with 1st prize of 12 tickets for our regular film shows.

Saturday 11th June – 7.30 pm start

Bridge Of Spies



During the Cold War, an American lawyer is recruited to defend an arrested Soviet spy in court, and then help the CIA facilitate an exchange of the spy for the Soviet captured American U2 spy plane pilot, Francis Gary Powers. **With Tom Hanks, Mark Rylance & Alan Alda**

Saturday 9th July – 7.30 pm start

The Dressmaker



A glamorous woman returns to her small town in rural Australia. With her sewing machine and haute couture style, she transforms the women and exacts sweet revenge on those who did her wrong.

With Kate Winslet, Liam Hemsworth, Hugo Weaving

Saturday 13th August – 7.30 pm start

Sunset Song



The daughter of a Scottish farmer comes of age in the early 1900s
.With Peter Mullan, Agyness Deyn, Kevin Guthrie

Reception Open 6.30 pm – Tea & Coffee Available

Doors and Bar/Cafe Open 7pm – Films Start at 7.30pm

Normal Prices : Adults £4.50, Over 60 £4, Under 18 £2.50, Family (2A+2C) £12 + £1.50 each extra child

Tickets in Reception

You can find us at www.bawdeswellvillagehall.co.uk

Tel: 01362 688749 or email: BawdeswellVillageCinema@gmail.com

You can also email us and ask to be put on our distribution list which will give you the opportunity to help choose our next film program.



Welcome

A plea for help

We're lucky to have a very dedicated team of delivery people for The Reeve's Tale who we are eternally grateful to for the excellent service they provide. However, each month, we have to unpack boxes of magazines, count them out and batch them up for each member of the delivery team. We drive round and deliver the magazine to the team who then go door to door.

This task only takes us perhaps 1-2 hours each month, but on top of preparing the magazine, running a busy business and looking after a toddler, it's a couple of hours we could really use! Are there any kind-hearted souls out there who would consider taking on this unpacking, batching and delivery portion of The Reeve's Tale process to help us? If you might be able to help, feel free to call us on 01362 688183 to find out more and ask any questions.

Thank you!

Emma and Gavin Raines

Next copy deadline

15th June 2016

Please email

hello@thereevestale.co.uk

Advertising in The Reeve's Tale

If you would like to advertise your business within The Reeve's Tale, please contact us via email

hello@thereevestale.co.uk or visit
www.thereevestale.co.uk for
2016 advertising rates.

.....
Send your stories, letters and ideas to **hello@thereevestale.co.uk** or call us on 01362 688183

Front image:

Thanks to Ryan Newton, visit www.ryannewtonphotography.co.uk

Bawdeswell Garage & MOT Centre

Repairs and servicing for all makes and models of vehicles

MOTs Class IV & Class VII

MOTs for Motorcycles Class I & II

Recovery of Vehicles (24 hour)

State of the art Diagnostic Equipment

Fully Qualified Technicians

Friendly & Knowledgeable Staff - Quality Workmanship Assured

NEW: COURTESY CARS AVAILABLE – small charge

Mon - Fri: 8am - 6pm

Sat: 8am - 12pm

Tel: 01362 688731

www.bawdeswellgarage.co.uk

Park Farm Buildings, Dereham Road, Bawdeswell
Dereham, NR20 4AA

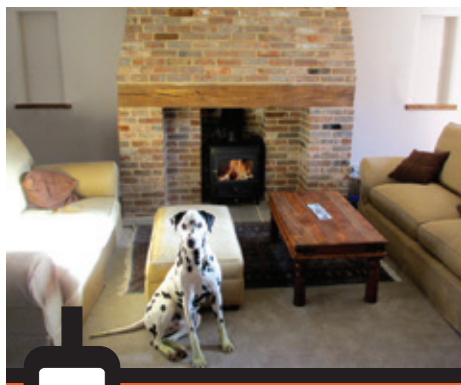

**SUPPLY & INSTALLATION
OF WOODBURNERS**

**NORFOLK
WOODBURNERS**

Norfolk's agent for Aga, Hunter & Parkray Stoves

AGA
CAST IRON STOVES

Hunter
ECO STOVES

PARKRAY
ECO STOVES

01328 700161

www.norfolkwoodburners.co.uk

G. A. Egmore & Partners of Sparham

Coal, Smokeless fuels,
Pre-packed & Barbecue fuels,
Logs & Kindling and parts for
Solid Fuel Fires



Regular deliveries

Quality, Service, Reliability.

Tel: 01362 688270

Charles Seaman

Interior/Exterior Painter and
Decorator

Tel: (01362) 688309

2 Bell Close, Bawdeswell
Dereham, NR20 4SL

Contents

What's on?	7
June Events	7
Regular Events	9
Other Local Events	11
Letters	13
Foxley Summer Lunch and Ringing Peal	13
Village News	15
Revised proposal for the Sparham Deanery	15
Bawdeswell Business Network	23
Bintree Bowls Quiz and Chips Evening	23
Bintree Bowls Club	25
Charity cycle ride	25
Bawdeswell Village Hall	27
Clubs and Societies	29
Book Club	29
Bawdeswell Ladies' Craft Club	31
Bridge Club	31
The Friends of Bawdeswell School	31
Wensum Valley Birdwatching Society	31
Bawdeswell Bowls Club	33
Short Mat Bowls	33
Iceni Choir	33
Flower arranging	35
Beck WI	35
Foxley Village Hall Coffee Morning	35
Fifty and Beyond (FAB)	37
Little Monkeys Parent and Toddler Group	37
Bawdeswell Table Tennis Club	37
Services	39
Community Car Scheme: Bawdeswell, Bylaugh, Foxley	39
Post Office	39
Parish Councils	41
Bawdeswell Parish Council Meeting 9th May 2016	41
Church News	47
The Friends of Bawdeswell Church	47
Letter from Lyn	49
Church Services	53

BELLE FLEUR FLORIST

Your Local Florist Tel: 01362 688897



**Top Quality Fresh, Silk & Dried Flowers
for All Occasions**

Arrangements, Bouquets & Wedding Designs
Funeral Flowers, Birthdays and Anniversaries
**25 years Experience, Delivery Service Available
Open 7 Days a week.**

GIFTS & THINGS

Your Local Gift Shop Tel: 01362 688897

**An Aladdin's Cave of unique gifts
for everyone and all occasions.**

Open 7 Days a week.



VISIT YOUR LOCAL SHOPPING CENTRE

**A Selection of
Independent Shops
in a pleasant courtyard
setting within**



A PLEASANT WAY TO SPEND THE DAY www.bluebellsquare.co.uk

What's on?

June Events

Event	Date	Location(s)
Book Club	Thurs 2nd June	The Old Workhouse; 8.00pm
BVC Quiz Night	Sat 4th June	Bawdeswell Village Hall; 7.30pm
Bawdeswell Parish Council	Mon 6th June	Bawdeswell Village Hall; 7.30pm
Business Network	Wed 8th June	Hamptons; 7.30am
Beck WI Tea and Cakes	Wed 8th June	Foxley Village Hall; 2.30pm
Ladies' Craft Club	Thurs 9th June	Bawdeswell Village Hall; 2.00pm
Bawdeswell Village Hall AGM	Mon 13th June	Bawdeswell Village Hall; 7.30pm
FOBS	Tues 14th June	Bawdeswell Village Hall; 6.00pm
Bawdeswell Village Cinema	Sat 11th June	Bawdeswell Village Hall; 7.00pm
Foxley Coffee Morning	Wed 15th June	Foxley Village Hall; 10.30am
Ladies' Craft Club	Thurs 23rd June	Bawdeswell Village Hall; 2.00pm
Soup, roll and pudding at The Hub	Thurs 30th June	Bawdeswell Village Hall; 12.00pm - 2.00pm



SUMMER CLUB JUNGLE JAMBOREE **August 1st - 5th | Bawdeswell Village Hall**

The Summer Club will be open from 10am - 12pm each day with stories, games and activities based on the Jungle Jamboree theme finishing with a celebration picnic on the Friday from 12pm - 2.30pm when we hope to have a bouncy castle, stalls and ice cream van!

The cost will be £1 per day per child open to all children in Y2 to Y6.

Do come and join us and bring your friends.

EVENTS COMING UP AT



GREAT OFFERS ON SPRING PLANTING

Perennials
1 litre **£2.99**
each or
4 for **£10.00**

Bare root trees
winter/spring
stocks
Special 50% Off
marked price

Summer
bedding packs
£2.99 each
or 4 for **£10.00**

Instant small
garden shrub
Temptation
£28.00 each or
2 for £50.00

The Reeve's
Larder
FOOD HALL

Millennium
Garden

BLUEBELL
SQUARE
Indoor Shopping Centre

Reeve's
Parlour
Restaurant

Treetops
Adventure
PLAY AREA

Norwich Road, Bawdeswell,
Dereham, Norfolk NR20 4RZ
Tel. 01362 688 387



www.bawdeswellgardencentre.co.uk ... where friends meet



From roots to shoots....

Ravencroft Tree Services

Consultants & Contractors

T: 01362 684291

www.ravencrofttrees.co.uk

Richard Ravencroft BSc(Hons)Arb. MICFor. Est. 1992



What's on?

Regular Events

Event	Time/Date	Location
Slimming World	Mon. 5.00pm	Bawdeswell Village Hall
Pilates	Mon. 7.10pm	Bawdeswell Village Hall
Table Tennis	Mon. 7.30pm	Bawdeswell Village Hall
Beck WI	2nd Mon. of each month 7.30pm	Old Schoolroom, Sparham
Short Mat bowls	Mon. 7pm - 9pm & Fri 7pm- 9pm	Foxley Village Hall
Hub Cafe	Tues. 9am - 12pm	Bawdeswell Village Hall
Kettlebells (ATP)	Tues. 6.30pm - 7.20pm	Bawdeswell Village Hall
Fitness Yoga (ATP)	Tues. 7.30pm - 8.15pm	Bawdeswell Village Hall
Bridge	Tues. 7.15pm, Friday 2.00pm	Tues: Foxley Village Hall, Friday: Bawdeswell VH
Countrysiders	Wed. 7.00pm alternate weeks	Bawdeswell Village Hall
Table Tennis	Wed. evening	Foxley Village Hall
Kettlebells with Lucy	Thurs. 6.30pm	Bawdeswell Village Hall
Boxercise	Thurs. 7.30pm - 8.30pm	Bawdeswell Village Hall
Little Monkeys	Fri. (term time) 9.30 - 11.30am	Bawdeswell Village Hall
Val's Keep-Fit	Sat. 9.30am – 10.30am	Bawdeswell Village Hall
Games Afternoon	Sat. 2.00pm	Bawdeswell Village Hall

WANTED

Do you have old or rotten trees, perhaps wind fallen or broken ones? I will cut and remove free of charge, anything considered.

Call D J Taylor: 07981 792790 evenings or weekends.

Stand out from the crowd

examplemarketing.co.uk
web design | branding | marketing



hello@examplemarketing.co.uk



07736 030 195



1 Reeves Close, Bawdeswell, NR20 4UW



01362 688 183

example:
marketing & web design

G.P. Landscaping & Building Maintenance

Fencing specialists for all your domestic, commercial and security needs

Using the best quality materials that last the longest!

Also undertaking all hard landscaping:

**Paths | Patios | Paving | Driveways | Turf
Brickwork Decking | Garden Clearance | Ponds | Pergolas**

Local | Fully Insured | Portfolio on request
Free quotations | CSCS holders (Health & Safety)

Call Paul: **07971 771204** Evening: **01362 688159**
www.gplandscapingnorfolk.co.uk

What's on?

Other Local Events

Event	Time/Date	Description
Hamlet by The Festival Players, in aid of Hope and Homes for Children	Sunday 12th June at 5.30pm	The Old Mansion, Pit Lane, Swaffham, PE37 7DA. Tickets available from Ceres Bookshop and Tea Room in Swaffham, 01760 722504, ceresbooks@aol.co.uk, ceresbookshopswoffham.co.uk. Please bring your own picnics, chairs and rugs. In the event of bad weather, the performance will be held inside Swaffham Parish Church of St. Peter and St. Paul.
Sparham Bell Fund Summer Lunch, for St. Mary's Church, Sparham	Thursday 16th June at 12.30pm	To confirm your place at the Summer Lunch in the Old School Room, please ring Pam Fuller on 01362 688220 or Gill Page on 01362 688379 . This social occasion will help to raise funds towards our aim to augment our present ring of three bells to their original five.
Sparham Annual Garden Party to raise funds to maintain the village church	Saturday 2nd July at 2.00pm	An opportunity to test your putting skills, score a double top or win other sporting prizes. Take home some delicious home made cakes or enhance your garden from the plant stall. Plus a chance to win prizes on the tombola or the £100 first prize in the Grand Draw. Just a few of the many choices at this long running annual event. As for last year – launch your creature from the Church tower! Free entry, free parking, live music! Venue: Well Lane, in and around The Willows, The Old School Room and St. Mary's Church.
Doin' Different: New Ballads from the East of England	Saturday 10th September at 7.00pm	St. Mary's Church, Elsing. Performed by Gareth Calway with Anto and Julie Morra, Tim Chipping and Vanessa Wood-Davies. Spoken word and music based on the new Poppyland Publishing book. Tickets £10. Bookings: 01362 637331 or 637866.



Bawdeswell Pre-School

FULL AND PART TIME PLACES AVAILABLE

For 2-5 years | Open 8am - 6pm

Flexible Sessions | Healthy Nutritious Snack
Exciting and Fun Activities | Fully Trained Staff
Safeguarding Specialists | Parking available
Pastoral Care and Parent Support onsite

Sensory Area | 2 Year Funded Places | Flexible Sessions
Bank Hour Vacancies also available

01362 686891

www.scribblesdaynurserygreatyarmouth.co.uk

Breckland & Waveney Foot Health Clinic

Ruth Walters MCFHP MAFHP

A mobile practice for private patients & businesses

Appointments available with a registered Foot Health Practitioner. I offer a visiting service and am based in Dereham, covering a 20 mile radius of Dereham, and also Diss (weekend clinic at Advanced Skincare, 23 St Nicholas Street, Diss).

Treatments:

Diabetic foot care | Painful corns | Hard skin (callus) | Verrucas/warts
Nail thickening | Nail trimming (including hands) | Fungal nail/skin infections
(including hands) | Ingrowing toenails | Basic orthotics

I offer a friendly, flexible, professional and caring service to each of my patients.

For a discussion and appointment bookings.

Tel: 07595177910 / 01603 693912

Email: brecklandfoothealth@gmail.com



Letters

Foxley Summer Lunch and Ringing Peal

We would like to thank everyone who organised, and all those who attended, the Foxley village lunch. It was lovely to see so many friends in the hall and the big surprise was the presentation to us of a stunning garden sculpture. We have yet to re-landscape our new garden so this will now be done with the sculpture in a prominent position.

The ringing peal sounded beautiful and was successfully completed with the 6 ringers, ringing at quite some pace, finishing in 2 hours 31 minutes. We gave the ringers much-deserved tea and cakes in the village hall afterwards.

Thank you again to everyone for such a lovely day. We miss all our friends and hope that you will call in and see us if you are in Cambridgeshire.

Tony & Christine Rushbrook

The BECK WI



Come and join us for Tea and Cakes!

When? Wednesday June 8th

2.30 - 4 pm

Where? Foxley Village Hall

£5 per head





THE HUB

— *cafe* —

BAWDESWELL
VILLAGE HALL

Opening Hours

Every Tuesday 9am - 12pm

Tea | Coffee | Cake

Last Thursday of each month

12pm - 2pm

Soup | Rolls | Pudding

FREE Wi-Fi

Revised proposal for the Sparham Deanery: April 2016

We have been seeking, without success, to appoint a part-time Team Vicar Designate for the proposed Reepham/FLEBBS/Wensum groups of parishes. This failure comes after nearly a year of advertising, including six months on the diocesan website and four advertisements in the Church Times. We now have to question whether a new advertisement for a similar part-time post in the Foulsham/Elmham proposed Team Ministry is sensible.

The agreed plan has been to create two Teams, one with 1.5 clergy posts (combining the Benefices of Elmham and Foulsham) and the other with 2.5 clergy posts (combining the Benefices of Reepham, Wensum and FLEBBS); this was to respond to the request that we do not divide the existing Benefices.

A new proposal with four full-time posts, rather than three full-time and two part-time, would draw on a much greater number of potential clergy candidates. One possibility would be to create one Team Ministry across the entire Deanery but that would create too large an area across which to sustain meaningful relationships. If we are to maintain the idea of two Teams, it will mean abandoning the principle of not dividing any of the current benefices. The obvious candidate for dividing is FLEBBS, given its central position. A new proposal, therefore, would be:

Team one:

Reepham Salle Thurning Wood Dalling Alderford with Attlebridge Great Witchingham with Little Witchingham and Lenwade Swannington Weston Longville with Morton-on-the-Hill Elsing Lyng Sparham	Parishes: 11 Churches: 13 Schools: 1 College, 1 High, 3 Primary Population: 5700 Team Rector (full-time) Team Vicar (full-time)
--	--



**BAWDESWELL
VILLAGE CINEMA**
part of registered charity 800970

Quiz Night

Saturday 4th June – 7:30pm start

at Bawdeswell Village Hall

Refreshments, Bar, Raffle

Either make up your own team of up to 6 or join up with others at the hall. This is a light hearted fun Quiz with rounds on Films, Film Music, TV, Norfolk & General Knowledge as well as a Picture Quiz.

Raffle 1st prize is 12 tickets for our regular film shows

Prize for winning team is 6 free tickets to any one of our future films and 6 bottles of wine

Reception Open 6.30pm

Hall and Bar/Cafe Open 7pm – Quiz Starts at 7.30pm

Pay at the door

Adults £4.50, Over 60 £4, Under 18 £2.50, Family (2A+2C) £12 + £1.50 each extra child

Call David on 01362 688749 for more information

All profits to the Car Park/Driveway Fund

TONY'S TROSH

Harvesting & Ploughing Through The Ages

Saturday/Sunday 10th/11th September 2016

11 am to 5 pm each day

Come and help with the harvest using heritage machines and taste the result.

From



to



We'll cut the wheat, take it to the Troshin [threshing] machines, trosh it, mill it and bake it. Then we're going to eat it.

Fish & Chips, Ploughman's Lunches, Licensed Bar etc

Displays of Stationary Engines, Heritage Tractors Military Vehicles, Stalls, Craft, Cakes, Tombola and more

Car Boot Sale on the Sunday

You can find us in fields on the north side of the B1145 between Bawdeswell & Billingford – just look for the signs!

Entry/Parking £5 per car - Car Boot Pitch £5

FURTHER INFORMATION FROM

TONY HOOD - 01362 688218

KEVIN ROYE – 01362 684213

THE USE OF THE FIELD IS BY KIND PERMISSION OF THE GURNEY FAMILY
PROCEEDS TO BAWDESWELL VILLAGE HALL IN MEMORY OF CHRIS HOOD



Village News

Team two:

Billingford Bintree Guist North Elmham Twyford Worthing Foulsham Guestwick Stibbard Themelthorpe Wood Norton Bawdeswell Bylaugh Foxley	Parishes: 14 Churches: 14 1 has applied to the Diocesan Churches Trust Schools: 4 Primary Population: 5400 Team Rector (full-time) Team Vicar (full-time)
---	---

There will be a formal process of consultation following the development of a draft Pastoral Scheme. This will include two opportunities for PCCs to comment on the proposals and is unlikely to be concluded much before the end of 2016. However, if informal agreement could be obtained, it would allow us to advertise the Team Vicar posts sooner so that the parishes are not left without pastoral care.

The significant difference between this and the previous proposals is that Bawdeswell, Bylaugh and Foxley will join The Elmham and Foulsham Groups. These two groups have already agreed that Sally Kimmis should be the Team Rector Designate but the parishes of Bawdeswell, Bylaugh and Foxley have not been given this opportunity. There would, therefore need to be an opportunity for the three parishes to appoint Representatives who would have a formal meeting with Sally.

Team 1, as described above, is different from the current proposal, only by the exclusion of three parishes. There has, therefore, already been the necessary consultation with all the parishes to agree that Margaret Dean will be the Team Rector, should agreement be reached for this new proposal.

The Pastoral Scheme will dissolve the role of Priest-in-Charge of FLEBBS, and Lyn Page would have the opportunity to apply to be one of the two, newly created, Team Vicars. All the PCCs of the parishes with the group would appoint Representatives who would be part of the appointment process together with the Team Rector and

DA PLUMBING SERVICES

45 Fairfields, Cawston, Norwich, NR10 4AS

Local reliable plumber

Qualified and fully insured - All work guaranteed

All plumbing work undertaken - Free estimates

Central Heating Power Flushing

Blocked drains

Oftec Registered Technician - 24 Hour call out

**Oil boiler due for a service,
broken down or needs replacing**

Call David on 01603 871202 / 07771602218



Many Hands

Gardening
DIY
Downsizing

IT help
Sewing 1 to 1
Admin. Support

**For help at home or business, no matter how small
on weekdays, evenings or weekends.**

For more information contact Alex Kirby (Mrs)

alex@manyhandsnorfolk.co.uk - 07340 817890 - 01362 688787



Aleathia Mann Ltd • Chartered Accountants

**Townsend Court, Reepham
Church Lane, Sparham**

**01603 871092
01362 688543**

**Need help with your Accounts, Tax returns, Book-keeping,
VAT or Payroll? Local, personal help, professional & competitive**

Village News

the Bishop, to whom the appointment will formally belong. Should Lyn Page not be appointed to one of the Team Vicar posts, she would be given compensation under the terms of the Mission and Pastoral Measure 2011.

The new proposal:

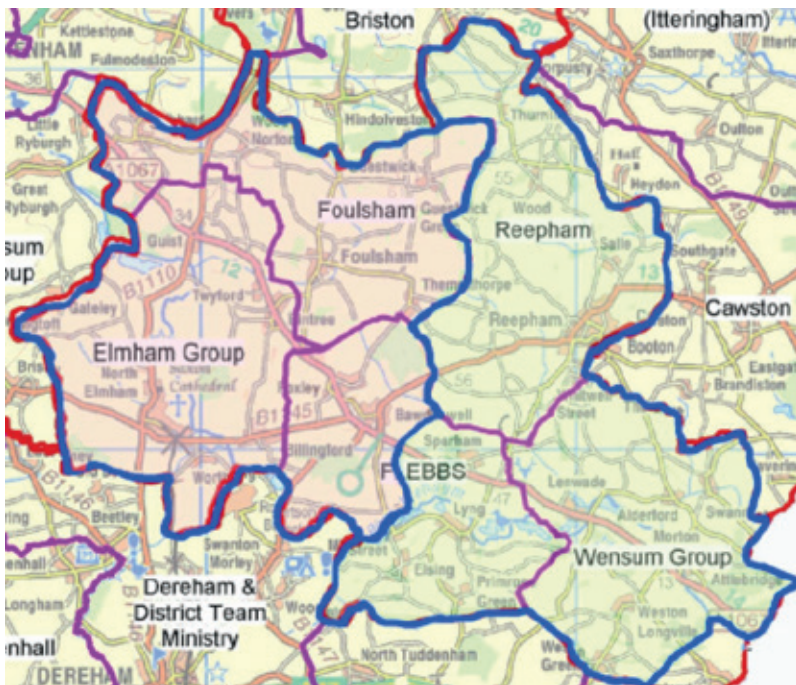

Foxley Spring Lunch

On Saturday, 14th May The Foxley Village Hall Management Committee organised a splendid Spring Lunch attended by over eighty people. Approximately £550 was raised for The Big C. This was to mark the culmination of the recently completed refurbishment and updates to the fabric of the hall.

With acoustic panels in the ceiling, a new floor and redecoration it was a fitting venue for the celebrations to take place.

INDOOR HEATED SWIMMING POOL AND SPA

Available for hire
for your private use

Moor Farm Foxley

Tel: 01362 688523

Snell Electrical Services

Jamie Snell

**Domestic, Industrial & Agricultural
Electrician**

Tel: (01362) 688979

or

Mobile 07778215328

Your local, Friendly Electrician

All types of Electrical work

No Job Too Small

Free Estimates 24hr Call Out

H.V. GRAVES

Established
1946



Briston,
Norfolk

We are now a **stockists** for H V Graves fresh meat from Briston. Please visit our Reeve's Larder for regular deliveries from H V Graves. We can also take orders to cater for your own requirements on a weekly basis.

Norwich Road, Bawdeswell, Dereham, Norfolk NR20 4RZ



*The Reeve's
Larder*
FOOD HALL

*Millennium
Garden*

*Bluebell
Square*
Indoor Shopping Centre

*Reeve's
Parlour*
Restaurant

Children's
Play Area



Tel. 01362 688 387 www.bawdeswellgardencentre.co.uk ... where friends meet

SAM STYLE NAILS & BEAUTY

"Elegance with style"

**Your local Nail & Beauty Salon
in Bawdeswell**

**Fully Qualified & BABTAC registered Beauty Therapist | Free Private Parking
Competitively Priced | Open 7 Days a Week**

**Offering Beauty Treatments including the popular CND Shellac Gel Polish, Manicures, Pedicures,
Nail Extensions, Waxing and Facial Treatments**

01362 688128 | samstylenailsandbeauty.co.uk

Village News

It was also an opportunity to thank Christine and Tony Rushbrook, who returned for the event, for their contributions to village life during their residency in the village, particularly their support of the village hall and the church.

With the latter in mind, a peal of 5040 changes (Cambridge Surprise Minor) was rung in two hours and 31 minutes by a visiting team of highly experienced ringers. This was the first peal to be rung in Foxley since 30th October 1949 and it was a delight to hear the bells being rung in this way.

A fuller report will appear in the next issue of The Reeve's Tale.

Scribbles Preschool

It's been a very busy month again with the introduction of our Scribblings room. We are now taking children from birth due to being inundated with requests so we have now got a dedicated room just for our little ones!

We have all recently re-completed our first aid training and are proud to show off our certificate from FlexiMed Training to show all our staff are trained in paediatric first aid giving parents complete peace of mind their children are in safe hands. Also we are delighted that our children will shortly be the first in this area to learn some age appropriate First Aid using the child friendly Flat Stan Program. Many thanks to Kelly and Gary for providing this training.

We look forward to a busy June with many planned activities including a Den Building Day with the Primary School and Swanton Morley Barracks, planning for the village fete, trips out to Redwings Horse Society and hopefully a secret end of term trip. Sssshh though, don't tell the children! This is all on top of all our usual weekly activities and fun.

Lastly, we would just like to say a massive thank you to all the families who came and celebrated our first anniversary barbecue - we hope you all had fun, its because of you that our business is growing into the massive success it is and we look forward to another busy year with you all. Remember to check out our website www.scribblespre-schoolgroup.co.uk or our Facebook page Scribbles Bawdeswell for all our up to date news.

Debbie, Anna and Wendy

NORSKI NOO'S GALLERY

We pride ourselves in being able to claim that we are a Gallery that exhibits and sells only Arts & Crafts from LOCAL people who live within 20 miles of Bawdeswell. All the items on offer in the Gallery are unique and handmade making them the perfect gift or keepsake. Amongst our vast selection of high quality items at competitive prices we have pottery, art works, wood turnings, jewellery, hand signed limited edition prints and scented candles to name but a few.

IF YOU WANT TO SUPPORT YOUR LOCAL ARTISTS AND CRAFTERS
AND GET THAT SPECIAL GIFT AT AN AFFORDABLE PRICE VISIT
NORSKI NOO'S GALLERY

Tel: 07881 202699 |  norskinoosgallery

Bluebell Square Shopping Centre | Bawdeswell Garden Centre

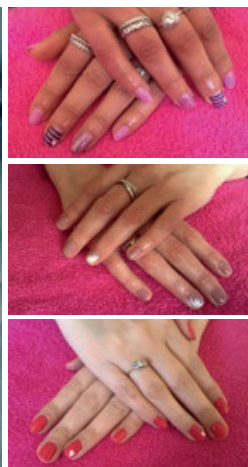

Beauty Enhanced

Alice Byrne - Fully qualified and Insured Beauty Therapist.

5 Bell Close, Bawdeswell,
Derham NR20 4SL
07753315949
[www.facebook.com/
Beautyenhanced94](http://www.facebook.com/Beautyenhanced94)

Bawdeswell Business Network

The first meeting of the BBN Breakfast went well, we had 8 people attending and topics ranged from working in Bawdeswell, advertising and 'In or Out' but mainly getting to know each other. Many had good experience in running a company and with a strong business focus were willing to help others. Also attending were media/marketing and graphic designers with great experience in promotion of companies.

The main way for customers to find business locally is through The Reeves Tale, many do not read it, or word of mouth. By gathering together, local businesses can develop a Network and target new local customers. Maybe work on projects together and source the best local employees.

There will be no obligation; no fees and no attendance requirement simply pay for your breakfast when you attend. Bring a friend or colleague as well if you like. We are moving the venue to Hamptons who can provide a better breakfast. Annie is very happy to open the doors early as she used to provide the same service when she was in Reepham.

If you would be interested in finding out how others are doing, increasing your business potential and get some friendly advice or support then join us, for the price of a cup of coffee and maybe a bacon sarny.

Next meeting: Wednesday 8th June; 7:30am – 9:30am at Hamptons, Dereham Road, Bawdeswell. Breakfast available.

To register your interest and for further information please email Alex Kirby alexckirby@hotmail.com.

Bintree Bowls Quiz and Chips Evening

Frank Moore (alias QUESTION MASTER SUPREME) organised an excellent evening, ably assisted by Stewart Cormie (SCORE MASTER SUPREME). It was a pleasure to welcome teams from Bawdeswell, Foxley, Foulsham and elsewhere.

Following delicious Fish & Chips and a superb Raffle, THE BINTREE ORIGINALS TEAM triumphed with the highest score.

Family First Aid Course

**FlexiMed Training Family First Aid
Awareness Certificate**



Do you want to learn how to deal with an emergency First Aid situation involving your child? This course is delivered in a relaxed yet informative way, with parents and carers in mind.

**Saturday 2nd July 2016
10.00am - 2.00pm | £25pp**

at Scribbles Pre-school, Bawdeswell, NR20 4RR

FlexiMed TRAINING
FIRST AID TRAINING, YOUR WAY.



For more information on any of our courses and bookings, or dates and venues of our open classes, please contact us:

01362 667795
office@fleximedtraining.co.uk
www.fleximedtraining.co.uk

f fleximedtraining.co.uk
t @FlexiMedT

Village News

Bintree Bowls Club

BAWDESWELL, BINTREE, FOULSHAM AND LAKESIDE BOWLS CLUBS enjoyed an afternoon of fun bowls on Sunday 24th April, despite the very cold weather. Thank you Paul Digby for organising the event which will become an annual 'start of the season' occasion. The trophy was won by the Bawdeswell Club.



Charity cycle ride

Many thanks to the Foxley Village Hall committee, Carole, Ruth and Pam, for giving cakes and their time on the 1st May, for the charity cycle ride raising money for Walking With The Wounded.

We raised £85 and very much appreciated refreshments by the cyclists. Well done!



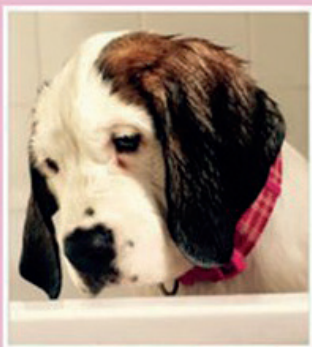

MutzKutz

Professional Dog Groomers

**Fully Trained & Insured
Providers of Pet Grooming,
Doggy Day Care and Unique Spa
Treatments.**

**Spong Hill
North Elmham
Dereham
Norfolk
NR204DF**

Call Lindsay on 07824323567

**10% Off Your Pets First
Groom Here At MutzKutz!**



Add us on Facebook **MutzKutz Professional Dog Groomers** for weekly Offers and promotions :)



**TREE SURGERY AND MAINTENANCE
TREE FELLING
PROVIDERS OF WELL SEASONED LOGS**

01362 688084 / 07876 508815
abelforestry84@hotmail.com

Village News

Bawdeswell Village Hall



At our May meeting we discussed the snagging items which need attention. The Structural engineer and architect have prepared a list and the contractors will undertake the work. This will mean some disruption to the building for approximately two weeks but we don't have a date yet. We will do our best to ensure that all planned activities at the hall run smoothly while the work is being undertaken and the work will be programmed when there are fewer bookings than normal.

We also agreed expenditure on blinds for Reception and the Office. Other expenditure had to be agreed for maintenance agreements, many of which are legal requirements, so the funds have taken a bashing this month.

We also spent some time planning the AGM which will be held on **Monday 13th June 2016 at the VH at 7.30pm**, all are welcome. There is a lot happening and we would welcome anyone willing to become involved to help run and support this great facility. So please come along and learn more about what is happening at the Village Hall. This building is a facility for the use of the whole community so it would be good to see everyone on the 13th June.

The hall is available to be let by any group or anyone for a private party so if you have a date in mind please contact the Bookings Manager in advance to book the space required. Our congratulations for the future go to the couples holding their wedding receptions in the hall in the next few weeks.

Contacts:

Chairman: James Lilwall - 01362 688 499

Treasurer: William Mason - 01362 688 338

Bookings: John Mallen - 01362 688 627

Secretary: Marietta Menzies - 01362 688 400





Little Monkeys

Parent & toddler group

Bawdeswell Village Hall

Friday mornings (term time)

9.30 - 11.30am

Toys & snacks followed by music with Mary



A friendly local parent-run group for
parents, grandparents, babies & preschoolers.

Only £2 for you & your monkey; 50p per additional monkey

For more information call
Gabby (07920 827923),
Kate (01362 688911) or
Emily (01362 688263)



Clubs and Societies



Book Club

“The Children Act” by Ian McEwan



In *The Children Act*, Ian McEwan references some of the impossible legal dilemmas faced by judges in the high court of England. Fiona Maye is a judge in the family division of the law courts; experienced, revered and extremely competent, she faces difficult judgements and complex cases on a daily basis. McEwan's calm and dispassionate prose style and effective use of technical detail allows us to enter through the doors of the Inns of Court alongside Fiona and to gain some understanding of this rarified world which is inhabited by people who serve judgement on impossible and challenging issues. However when engaging with the messy, uncontrolled outside world Fiona is fallible - or at least the 'real' world is not as knowable and controlled as her legal universe. We join her life at a point when her husband has challenged their marriage, but not his love for her, and she is called on to make an emergency judgement in a case where a young man, not quite 18, will die without the blood transfusion denied him by his religion. In order to determine her judgement she goes to meet the boy in hospital, setting off a sequence of cause and effect which she cannot have predicted and does not have control over. The law consumes Fiona's time and emotions but she remains faithful to it and produces intelligent, cogent decisions at all times regardless of extreme difficulties elsewhere in her life.

McEwan clearly admires the judges that he has met and has stated that their choices '...are often limited to the lesser harm rather than the greater good'. Furthermore he considers that '...what is lawful is not always identical to what is right' and that there is no consistency in the law despite having sentencing guidelines, as judges themselves differ. Having had the opportunity to share their company when socialising over dinner and having read some of their judgements he was struck by their interaction, the beauty of their writing, and the omniscience that reminded him of novelists' attitudes to their characters. He used this experience as the inspiration for this novel, and by introducing much research and real examples of judgements made in the last few years, many of which the reader will recall, he brings verisimilitude to the book.

The Book Club meets in the Workhouse Bar on the first Thursday of every month at 8pm. We are currently reading “Sweet Caress” by William Boyd for discussion at our meeting on the 2nd June and will read “How to be Both” by Ali Smith for discussion at our meeting on the 7th July. Enquiries: Marietta Menzies 01362 688 400.

FiftyAndBeyond

Foxley Village Hall

Wednesday 6th July at 10.30am

Come and join us for refreshments, home made cakes, good company and of course our usual **FAB** raffle!!

This month we are really pleased to present our very own Andrew Toomey who will entertain us with an illustrated talk entitled ~

'Blind Alpine Skiing'

Andrew has many years experience in the alpine regions, training skiers with all disabilities. Knowing Andrew he'll keep us well and truly entertained!



For transport or any other enquiries please ring:
Bill & Jackie 688956 or Janet 688749.

Hope to see you there!

Clubs and Societies



Bawdeswell Ladies' Craft Club



We have completed more knitting for charity and in fact have 15 cardigans, booties, mittens and bonnets ready for premature babies, very generously knitted by two of our members with wool donated from kind locals. As well as other knitted goods for various other charities. One member was lucky enough to win a raffle prize of a knitted Royal family wedding group at the last FAB Coffee morning which has been donated to the Craft Group. The knitter, though not a member of the Craft group, has always been very supportive of the group with donations of fabric and wool and we are grateful to receive her beautifully made wedding party. Our June dates are the 9th and 23rd at 2pm in the Committee Room at the Village Hall. New members are always welcome.

Enquiries: Marietta Menzies 01362 688400



Bridge Club

Sponsored by Bawdeswell Village Hall (Registered Charity No 800970)

The JayCee Bridge Club holds two weekly sessions. We meet every Tuesday evening at 7.15pm for a 7.30pm start at the Foxley Village Hall, and every Friday afternoon at 2.15pm for a 2.30pm start at the Bawdeswell Village Hall in the Meeting Room. Please contact Roger or Patsy for information, or to confirm a session is to take place. Whilst we aspire to play well, our range of bridge playing abilities means that it's really bridge for fun! No regular partners are needed.

Roger Fryatt: 01362 688627 or Patsy Catchpole: 01362 688352.



The Friends of Bawdeswell School

We meet every second Tuesday of the month at Bawdeswell Village Hall Meeting Room, 6pm. New members always welcome. Help as little or as much as you like.



Wensum Valley Birdwatching Society

Visit www.thereevestale.co.uk for all the latest news from WVBS. Contact Sue Gale – vvbs.publicity@gmail.com - for more information.



Day Trips & Mini-Breaks!

Pick-ups including Fakenham, Bawdeswell, Lenwade & Taverham

Fully escorted trips – Fast, friendly direct service!

Refreshments served on board! - Over 20 years' experience - Fully insured

Gardeners World/Good Food Guide

Thurs 16th June - Birmingham - £45 – 7am

Windsor Castle & Boat Trip

Sat 18th June – £50 - 8am

Bletchley Park

Thurs 23rd June - £35 – 8am

Will Young @ Newmarket Races

Fri 24th June - £50 – 3pm

JCB Factory Tour & Lunch

Thurs 30th June - £52– 7am

Newmarket Races Ladies Day

Thurs 7th July - £47/£34 – 9.30am

Leeds Castle – Classical Concert

Sat 9th July - £60 – 10am tbc

***Note that pick-up times stated are from Taverham and Fakenham 30 mins earlier**

IC Travel— 39 The Street, Ringland, Norwich NR8 6AB

01603 868680

See a full list of trips at www.ictravel.co.uk

Request your free 2016 brochure!



Clubs and Societies



Bawdeswell Bowls Club

The new season is well on the way and, with the green playing very well and all four clubs starting well, we now have a good viewing area so please come and see us - you may feel like having a go yourself! If so, phone **Paul** on **01362 688615**

Bawdeswell also host Bintree, Foulsham and Lakeside.



Short Mat Bowls

Foxley Village Hall

Every Monday 7pm - 9pm and Friday 7pm - 9pm.

Our short mat bowls is not the game you may have watched on TV where the game is played in absolute silence: a single cough incurring instant glares of castigation. No, this is a game where chatter and a considerable amount of laughter (and a cup of tea and biscuit at half time) are an intrinsic part of the evening. The atmosphere is distinctly friendly and sociable. Why not come along and have a go? There will be bowls for you to try and plenty of help and encouragement from members.

To find out more, call **Dennis** on **01362 688099** or **Carole** on **688567**.



Iceni Choir

As part of the Foulsham Festival the Iceni Choir are delighted to be performing in such a magical surrounding with music to enhance the setting. The repertoire will consist of Broadway musical classics with a selection of music by popular composers such as Les Miserables, West Side Story, John Rutter The Sprig of Thyme and I was Glad, Hubert parry

Foulsham Holy Innocents Church, Saturday 11th June, 7.30pm

Tickets from **Ann Askew** on **01603 868435** or email **askwit@icloud.com**

The Iceni Choir is looking for the appointment of a new Musical Director to replace Harry Castle at the end of July 2016. The profile for a new MD can be found on the Iceni website: **www.icenichoir.org**



BRAYBROOK
SERVICES

All **tree work** carried out

Fully qualified Arborist | Free estimates | Friendly service

- ▶ Pruning and felling
- ▶ Identification and diagnosis
- ▶ Selection and planting
- ▶ Hedge cutting.

Firewood available for delivery in local area.

Call Tim on **07789 114540**

www.braybrookservices.co.uk

J. D. Home & Garden Services

- ✓ Garden Fencing Supplied & Erected
- ✓ Patio & Paving Laid
- ✓ Sheds Supplied & Erected
- ✓ Replacement External Doors & Windows
- ✓ Conservatories Supplied & Erected
- ✓ Floor & Wall Tiling
- ✓ All Forms of Domestic Carpentry



Norfolk
Trusted Trader

Call Jason - 01362 688824 or 07780 988628

Email: jhomeandgarden@btinternet.com

www.jdhomeandgarden.co.uk

B B BUILDING SERVICES

*** All General House Repairs ***

Alterations | Extensions | Renovations | Restorations | Conversions

Brick & Flint Work | Carpentry | Gutter Repairs & Replacement

External Groundwork | Drainage & Pipe Work | Digger Work

All Insurance Work Undertaken

*** Fully Insured * Free No Obligation Quote ***

For an outstanding service at a realistic price call Brian

01362 688531 or 07901 805595

B B LANDSCAPING

Patios | Paving | Garden Walls | Brick Work | Steps | Brick Weave | Driveways

Paths | Gates | Fencing | Decorative Ironwork | Raised Beds | Gravel Boards

Lawns – Seed or Turf | Hedge & Tree Planting | Hedge & Tree Cutting & Clearance

Garden Clearance | Drainage & Pipe Work | Mini Digger Work

Redesign All Outdoor Areas

*** Fully Insured * Free No Obligation Quote ***

For an outstanding service at a realistic price call Brian

01362 688531 or 07901 805595

Clubs and Societies

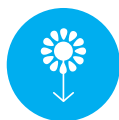

Flower arranging

We have a special session on July 5th which will run from 10am until around 3.30pm at Bawdeswell Village Hall.

Contact **Sue Lilwall** on **01362 688240** for further information.



Beck WI

Our May meeting was a social one and began with a lively discussion around the two proposed resolutions for the National Federation of WIs campaign. The first concerned calling upon supermarkets to sign up to a voluntary agreement to avoid Food Waste and Food Poverty by passing on surplus food to charities. The second addressed appropriate care in hospitals for people with dementia – this is a call on the government and NHS to improve the wellbeing of dementia patients in hospital by providing facilities for carers to stay and also visit outside normal visiting times. The group voted unanimously to support the first resolution and was in agreement with the second but with some reservations. Following the debate, we rewarded ourselves with home cooked refreshments and wine before continuing on to business matters!

The Beck is an enthusiastic group which meets on the second Monday of each month at 7.30pm in the Old School Room at Sparham. We have a very varied programme in progress for 2016 and guests are always welcome to join us.

Next meeting June 13th – A demonstration of “flower arranging” by Antoinette Curtis

We are always looking to recruit new members. Please contact **Christine Woor** on **01603 872427** or **Liz Waddy** on **01362 688910** for further information.



Foxley Village Hall Coffee Morning

15th June 10.30am

A warm welcome to all. On the third Wednesday of each month. Come along and join us for a coffee and a mardle.

Why not hire the new Village Hall for your next event?

MEETINGS | PARTIES | RECEPTIONS | PRESENTATIONS | CELEBRATIONS
INDOOR GAMES | DEMONSTRATIONS | EXHIBITION | REUNIONS AND MORE

All are possible in our modern, flexible, and welcoming new hall, which has a variety of separate rooms.

- ✓ Wi-Fi
- ✓ Good Lighting
- ✓ Fully Equipped Kitchen
- ✓ Reception Area
- ✓ Cinema Projector and Screen



The hall is available to hire for one off events, or you can book a regular slot.

Tel: 01362 688627

Email: hello@bawdeswellvillagehall.co.uk

bawdeswellvillagehall.co.uk



**BAWDESWELL
VILLAGE HALL**
registered charity number 800970

Hendry & Sons Funeral Directors

Private Chapels of Rest
Richard Hendry DIP.F.D
Member of N.A.F.D



01362 683249

Station Road, Foulsham, Dereham, Norfolk



R. WELLS MEMORIALS

Your Independent Memorial Mason

Memorials in marble, stone and coloured granites

Workshop: 01603 755524

Office: 01603 485691

www.rwellsmemorials.co.uk

Unit 8 Sawmill Close, The Street, Felthorpe, NR10 4BH

Clubs and Societies



Fifty and Beyond (FAB)

FAB meets on the first Wednesday of every other month at 10.30am - 12.00pm in Foxley Village Hall. For the rest of 2016 the months are July, September and November. We always advertise in The Reeve's Tale with details of who our speaker/entertainer will be. This is nearly always lighthearted and informal.

There are refreshments, home made cakes, a Jigsaw Swap table and our famous raffle - you never know what you might get!

We are a friendly 'young at heart' group and we guarantee you a warm welcome.

If getting there is a problem we can arrange transport. For this or any other enquiries, ring Bill and Jackie Cunliffe on **688956** or Janet Cockburn on **688749**.



Little Monkeys Parent and Toddler Group

Come along to our friendly, local group for parents, grandparents and their 0-5 year olds. Have a chat and a cuppa while your little one plays. Each week we are joined by Mary Lovett for a fun and entertaining music session.

Find us at Bawdeswell Village Hall every Friday during term time, 9.30-11.30am. Only £2 for you and your 'little monkey' (50p for each additional monkey).

For more information, contact Kate on **688911**, Gabby on **07920 827923** or Emily on **688263**.



Bawdeswell Table Tennis Club

Do come along and join us on Monday evenings. All levels of experience are welcome. It is great fun and some of us pop into the pub after for a well earned drink!

Every Monday from 7.30 to 9.30pm. Cost is £3 per adult, £2 for under 18 year olds. Please contact **Janet** on **01362 688749**.

Reepham homehardware

Dulux Paint Mixing System | Calor Gas | Hardware | Gardening | Timber
Electrical Tools | Shingle | Pet | Housewares | Carpet Cleaner Hire

Local Deliveries

Tel: 01603 871064

3 Townsend Court, Reepham, NR10 4LD

www.reephamhomehardware.co.uk

Open: **Mon-Fri** 9am - 5.30pm **Sat:** 9am - 5pm **Sun:** 10am - 12.30pm



Breckland Care at Home

- ✓ High Quality Home Care
- ✓ Enabling the elderly/disabled to stay in their own homes

Based in North Elmham, registered with NCC and CQC. All staff have Enhanced DBS clearance.

Now Recruiting Care Workers and Household Support.

18yrs+, full driving licence and a vehicle. No experience necessary. FREE training, FREE uniform. For more information, visit www.brecklandcareathome.co.uk or call **01362 667042**

J MEARS LTD

BUILDING CONTRACTORS

All types of Building work undertaken

New houses | Extensions | Renovations | Roofing | Repairs

Warranty available on all work

01362 688251

Old Hall Farm, The Street, Foxley



Registered house builder



Registered through:
FMB MasterBond

Paul E. Soanes (est. 1974)

TV Engineer and Aerial Installer

Having difficulty setting up your TV, DVD, Digital?

For help call: 01603 871251

Services



Community Car Scheme: Bawdeswell, Bylaugh, Foxley

For those who are new to the village, and have no other means to get to the local doctors, dentists and hospitals, the following may be useful.

The car scheme is run for the benefit of the three villages, and the charge to the passenger is 20p per mile for a return journey. The remainder of the costs to the driver is provided by Breckland and the Parish Councils of Bawdeswell and Foxley. We cover the local hospitals in Dereham and Norwich, dentists in Fakenham, Taverham and Reepham, and the possibility of travel to Cambridge hospitals if required. We can only take passengers who have medical based appointments from the above villages.

To book a community car, please ring Sylvia McColville on **01362 688189**, and should she be unavailable to take your call, Angela Shannon (688111) will make the arrangements. If you leave a message, please leave your name, address and telephone number so that your call may be returned at the earliest opportunity.

Angela Shannon – CCS Co-ordinator



Post Office

Opening hours and locations

Weekday	Location	Opening Times
Monday	Lenwade, Bridge Inn	8.30am - 10.30am
Monday	Attlebridge Church	10.45am - 12.45pm
Tuesday	Bawdeswell Church	9.00am - 12.00pm
Tuesday	Foulsham, New Frost Hall	12.30pm - 3.30pm
Wednesday	Bintree Church	8.30am - 10.30am
Thursday	Foulsham, New Frost Hall	8.30am - 11.30am
Thursday	Lenwade, Bridge Inn	12.00pm - 2.00pm
Friday	Bawdeswell Church	9.00am - 12.00pm
Friday	Bintree Church	12.30pm - 2.30pm

Philip Jacobs

**Oil Fired Boiler Servicing,
Repairs & Breakdowns**

Friendly, reliable, local service

**Tel: 01362 688 398
Mob: 07887 902 815**

G.M Carpentry

For all your carpentry requirements

Bespoke storage solutions made and fitted to
your design.

Kitchens | Bedrooms | Doors | Flooring
Toy boxes

Bawdeswell

07906 668574



PARTRIDGE JOINERY

NO JOB TOO SMALL

All types of Doors and Gates
Sash, Stormproof and Casement windows
Staircases and Interior Items
On-Site Carpentry

Matthew Partridge NVQ Level 3
Tel: 01362 683771 Mob: 07721 775005



Cassie's Dog Grooming

Over 10 years experience

FREE Collection & Delivery Service
(within 3 miles)

**Tel: 01362 688718
Mob: 07775 444082**
2 Dereham Road Bawdeswell

Certax Accounting

Self-Assessment Tax Returns
Annual Accounts
VAT Returns

For a free initial consultation at a time to
suit you contact **David Pooley ACIB, MIAB**

Tel: 01603 866542
E-mail: davidpooley@certax.co.uk

Peter Empson

Maintenance Services

Services provided
for the Home and garden

FREE ESTIMATES

Please call to discuss your requirements
(01362) 680107/07720 535357
peterempson69@hotmail.co.uk

Bloomin' Hair

Ladies and Gents hair salon

Cuts | Colours | Perms



Find us in
Bawdeswell
Garden Centre

tel: 01362 688588



Louise Ledbury The Hair Room

Fully qualified in ladies' and men's hairdressing

Trims | Children's trims | Blow dries | Rollers
Perms | Colours

Gift vouchers now available
To book an appointment call:

01362 688 666
2 Saxon Meadows Bawdeswell

Parish Councils

Bawdeswell Parish Council Meeting 9th May 2016

Present: B. Cunliffe (Chair), W.Mason, D. Shannon, J. Lilwall, J Mallen, R. Read, T. Smith, District Councillor G. Bambridge, County Councillor B. Borrett
Mrs. J Boxall (Clerk)

Members of the public - 44

The Annual Parish Council meeting was held at 7.30pm where Cllr Bill Cunliffe was nominated and elected Chairman of the Parish Council following Cllr Shannon's decision not to stand again. Cllr William Mason remains Vice Chairman. Cllr Shannon remains a member of the Parish Council and thanks were extended to him for all his hard work as Chairman. Cllr Shannon in return thanked his fellow Councillors and Clerks for their support during his time in office.

8. Planning

REFERENCE: 3PL/2015/1424/F

PROPOSAL: Residential development of 36 dwellings

LOCATION: BAWDESWELL: Land off Hall Road

APPLICANT: Sovereign Group Limited

The Council referred to their adopted policy on development. There was concern over the unsustainability of the development, the development being outside the settlement boundary and lack of infrastructure to support the development. There was reference to the recent objection submitted by the PC to becoming a Local Service Centre (LSC) and concern that approval of this application would create danger of having LSC status imposed. It was confirmed that the PC have always objected to applications outside the settlement boundary. It was recognised that there would be a settlement boundary review later in the year at which time there may be pressure to include the proposed site within the village boundary. Concern was raised over drainage and the existing problem with the sewerage system. District Cllr Bambridge confirmed the application would go to planning committee due to its large scale nature. There was reference to Breckland's lack of land supply and how this may affect the outcome of the application should it be refused and go to the Planning Inspectorate.

Members of the public expressed concern over lack of infrastructure, electricity supply issues and sewerage concerns. With the exception of 7 people who abstained from the show of hands, the remainder of the public in attendance recorded an objection to the planning application.

DAVIS EGG SALES

MOOR FARM, FOXLEY, DEREHAM, NORFOLK, NR20 4QN

Your Local Egg Supplier



Pre-packs | Keyes Trays
Shrink wrapped | Free Range

Tel: (01362) 688523



NORFOLK SPARKY

Tony Mitchell - Electrician

01362 688368
07748 765115



Parish Councils

The Council agreed unanimously to strongly object to the application. It was agreed to reiterate the Parish Council's policy on supporting sustainable development inside the settlement boundary, to reiterate arguments against becoming a Local Service Centre and concentrate on highlighting concerns about lack of infrastructure, sewerage and access (Highways). It was agreed to query ownership of proposed amenity land. The Council submitted their objections to Breckland Planning and a copy of the submission can be viewed on the website

Recreation Ground Car Park

Work on the recreation ground car park refurbishment is due to start on the 4th July and is expected to be completed by 22nd July. The Parish Council are continuing the fundraising efforts to try and raise the £7,920 needed to refurbish the driveway and grant applications have been submitted and donations continue to be made. Thank you to all who have donated!

The financial report for 2016/17 to date was circulated and the Council approved the Annual Governance Statement 2015/16. The financial information relating to the audit and auditors report will be available to view online

The next Parish Council meeting will be held on **Monday 6th June** in the Village Hall.

If you have any concerns please contact the Parish Clerk Jo Boxall, White House, Pettywell, Reepham, NR10 4RN, Tel: 01603 879480
Email: bawdeswellpc@hotmail.com

Full draft minutes from this meeting and minutes from previous meetings, including financial/audit information and policies can be found on the Parish Council website: <http://bawdeswell.norfolkparishes.gov.uk>

EDP Community Chest: We need your tokens!



The Eastern Daily Press (EDP) has £100,000 to give away to community groups in 2016.

The Friends of Bawdeswell School would like to apply for some of this funding, but we need 500 tokens from the EDP first.

Please look out for tokens, printed daily in the EDP, and drop them in the collection box at Bawdeswell Village Hall.

Thank you for your support!

Visit www.edp24.co.uk/news/community-chest for more information

Eastern Daily Press

The NEW Mid Norfolk Workout Group offers you the chance to improve your health and wellbeing by involvement in learning and conservation activities such as tree planting, creating paths, identifying wildlife and restoring habitats.

FREE Minibus picks up 10.45am on Fridays outside Dereham Post Office, returning there at 2.45pm, or meet us on site: sessions run from 11.15am to 2.15pm. Join in whenever you can, no regular commitment required.

For a full programme with site locations, or any other enquiries, please contact **Mark Webster** on **07843 069 567** or email m.webster@tcv.org.uk



www.tcv.org.uk/norfolk



www.thefestivalplayers.co.uk

SHAKESPEARE'S
GREAT THRILLER

THE Festival
Players
THEATRE COMPANY

H A M L E T



"O, what a rogue and
peasant slave am I"

Directed by Michael Dyer
Music by Johnny Coppin



The Norfolk Sweep



*Friendly, Professional Service • Fully Insured
All Types of Chimney / Flues Swept*

Anthony Walden

Tel: 01362 680189

www.thenorfolksweep.co.uk



SEAN KNOWLES BUILDER



All types of Brickwork, Flintwork,
Extensions, Repointing, Renovations and Repairs
Experienced, fully qualified and insured

Tel: 01362 688718

Mob: 07818 294282

2 Dereham Road, Bawdeswell

AquaFix

Bathrooms & Kitchens

A complete Bathroom/Shower room,
Wetroom & Kitchen fitting service

All plumbing work, floor & wall tiling, general property maintenance

For a professional & affordable installation - no job too small

Call Frank - 01362 688678 or 07877 427344

Paul Downs

For all your woodworking requirements

**Carpentry | Joinery | Cabinet Making
and Bespoke Furniture, Doors and Windows**



**GOOD
WITH
WOOD**

Tel: 07765 957386 or 01953 883868

www.goodwithwoodnorfolk.co.uk

The Friends of Bawdeswell Church

The Race Night was a great success and everybody seemed to enjoy themselves, there was much excitement and it was lovely to see such a mixed age group there enjoying the thrill of the races. Thank you to everyone who sponsored a race and those that bought horses, each winner receiving a bottle of fizz to add to the overall enjoyment of the evening. Our thanks go to Peter Jervis and the Quotatis team for their sponsorship and it was great to see some of their staff on the night. The food, hot dogs supplied by Lilwall's Hog Roasts and Dan's local ice cream, was perfect and well received. We made £950 after expense which was a fantastic result!



'protecting & enhancing this unique building for the future'

Plans are now well in place for our next event, the Taverham Brass Band concert and picnic, on July 10th. Tickets are £7.50p and children are free. The concert in the main hall will start at 7pm and weather permitting we can all picnic in the park from 6pm and during the interval. It promises to be a special evening and if you haven't heard the band before you will be in for a very special treat indeed.

It is great to see the clock finally working again and we've paid our £1000 contribution towards the work that has also been funded by the PCC and Parish Council. Work on the portico is still outstanding but in hand and hopefully we can get this completed very soon.

July 10th: 'Concert & Picnic with Taverham Brass Band' Last Night of the Proms – gates open at 6.00pm and concert starts at 7.00pm, Village Hall

October 1st: 'Harvest Supper with Quiz' – 7pm, Village Hall

December 10th: 'Christmas Wreaths, Crafts & Season Fare' – Church 10am – 2pm

All ticket information: **01362 688499**.

James Lilwall – Chairman; Susan Ward – Secretary; David Shannon – Treasurer; Peter Jervis – 100 Club Secretary; Committee Members – Robin Taylor, Sandi Taylor, Angela Shannon, Nicholas Ward and Susan Lilwall.



Country Modern

Vintage, Antique and Preloved Pieces - Brought Back to Life with Passion & Paint
Furniture | Accessories | Interiors | Brocante

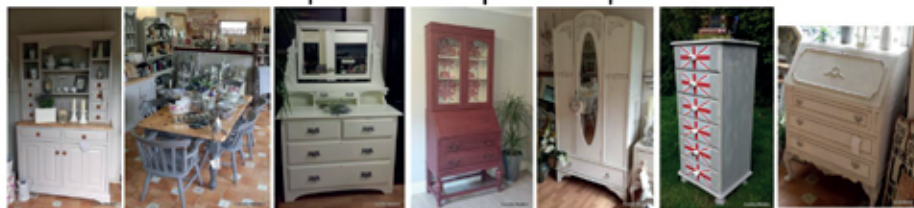

Quality Hand Painted Furniture **Commissions**
Painting Courses **Vintage Chalk & Milk Paints**

Open: Mon, Wed, Fri & Sat : 10am - 4pm

Country Modern, Nowhere Lane, Great Witchingham, Norfolk NR9 5PD

contactus@countrymodern.co.uk www.countrymodern.co.uk 01603 554224 / 07789 502946

Moor Farm Stable Cottages

Moor Farm, Foxley, Dereham, Norfolk, NR20 4QP

A Courtyard of 8 2/3 Bedroomed Converted Stables
together with Individual Cottages

All fully equipped and Centrally heated

Long or Short Term Lets

OPEN ALL YEAR

Tel: (01362) 688523 (24hr answerphone)
(01362) 688393 (evenings)

www.moorfarmstablecottages.co.uk

Letter from Lyn

I am writing this letter with sad news. A few weeks ago I was informed by +Johnathan, the Bishop of Lynn, that Archdeacon John Ashe and the Rural Dean, Tim Dean, would propose a new Pastoral Scheme which would result in a reorganisation of local benefices. This reorganisation results in the benefice of FLEBBS being split up. The Church Wardens were informed on the same day by the Archdeacon.



On the following day, at the chapter meeting, the new Pastoral Scheme was discussed along with the consequences of my post as Priest in Charge of FLEBBS being dissolved. At that meeting, the Archdeacon concluded that this new Pastoral Scheme should be progressed. Tim Dean concluded by explaining that the next step was to send the new scheme to the Parish PCCs for a short review period, until 21st May 2016. Advertising for two new Team Vicars would follow with the intent that interviews would be held in July, and appointments made in August of this year.

After the appointment of the two new Team Vicars there is a further period of review; 30 days with the Diocese of Norwich and 30 days with the Church Commissioners in London. It is the Archdeacon's intention to formalise the new Pastoral Scheme while advertising and making the new appointments so that these reviews can happen. After these reviews have been completed the new Pastoral Scheme can be put into effect and the FLEBBS benefice dissolved along with my current post as Priest in Charge.

I have asked the editors to print a copy of the details of the new Pastoral Scheme as presented by the Archdeacon and Rural Dean (see page 15). It explains the planned parish re-ordering into benefices and describes the two new leadership teams of stipendiary clergy. If you have any comments or questions about this new scheme, please contact the Archdeacon or Rural Dean directly.

I am currently assessing my own options and await the details of the newly created posts.

Lyn Page



Andrew Spalding
Web Designer & Wordpress Developer

WordPress Website Services

- ◊ Theme Customisation
- ◊ Fix Errors On Website
- ◊ Maintenance

📞 01362 850055 or 07876082297

✉ hello@andrewspalding.co.uk

🌐 www.andrewspalding.co.uk

PARSONS

Your local
independent
team agent...

Contact us
for your free
market appraisal...

Find our properties on  **nTheMarket.com**



Dereham

01362 696895

www.parsonsandcompany.co.uk

Reepham

01603 870473

www.rightmove.co.uk



www.teamprop.co.uk



Concert & Picnic with
Taverham Brass Band
'Last Night of the Proms'

JULY 10th 2016

Gates open at 6 pm, Concert 7pm in main hall

Bring a picnic - weather permitting

Bawdeswell Village Hall

£7.50 Children FREE



CHICKEN COTTAGE CHILDCARE

Funded sessions for 2,3 and 4 year olds

Monday to Friday

9am till 3pm

Morning session 9am - 12pm

Afternoon session 12pm - 3pm

Before and after school care plus holiday cover 7am till 7pm

Mondays - Fridays

Feeder setting for
Bawdeswell Primary
School and other local
schools



Childcare from Birth
to 5 years



Find us on 

Carol Taylor 01362 688508 07981 792 788

Email: dcldtaylor@btinternet.com



RYAN NEWTON PHOTOGRAPHY
WEDDINGS • LIFESTYLES • PORTRAITS

www.ryannewtonphotography.co.uk
01362 688365 / 07789 078980

Church Services

June Church Services

Date	05/06	12/06	19/06	26/06
Season	2nd Sunday after Trinity	3rd Sunday after Trinity	4th Sunday after Trinity	5th Sunday after Trinity
Colour	G	G	G or W	G
Foxley	09.00 HC PB	10.30 OMS	10.30 HC1	18.00 EP PB
Lyng	09.00 HC 2		17.00 EP	10.30 W&P
Elsing	10.30 HC 1		10.30 W&P	09.00 HC 1
Bawdeswell	10.30 HC 1		The 10.30	10.30 W&P
Bylaugh		09.00 HC		09.00 MP PB
Sparham	10.30 OASIS		09.00 HC PB	10.30 HC PB

Key:

W&P: Words and Praise

Oasis: Café Service

HC: Holy Communion

HC 1: Holy Communion Order 1

HC 2: Holy Communion Order 2

The 10:30: Informal all-age worship

OMS: One More Step

EP: Evening Prayer

PB: Prayer Book



KING'S HEAD HOTEL

2 Holt Road North Elmham Dereham NR20 5JB
01362 668856 kingsheadhotel.net

Sunday Carvery

12 noon – 2pm

Always a choice of

Roast Topside of Beef

Roast Loin of Swannington Pork

Honey Glazed Gammon

Succulent Breast of Norfolk Turkey

Complimented by potatoes roasted in duck fat and fresh seasonal vegetables

To book your table call us on 01362 668856



The King's Head Bowls Club

play on the Bowling Green behind the hotel and have done so for over 115 years. Back in the 1890's the green was situated where the garden is now and only had 3 rinks. In the village archives there are press cuttings dating back to 1902 of a Coronation presentation of "several woods" by Mr L W Boyle to various Bowls Clubs of the Parish that aroused a general feeling of *esprit de corps*"

In 1949 the brewery Steward & Patterson agreed to lay a new green on its present site next to the rear car park. This was laid with top quality Cumberland Turf at no cost to the Club with the proviso that the Club kept it in good condition. The Club purchased a new mower for the purpose.

The current green was first used on 3rd May 1950

Today we are a small but well known club with around 26 members.

The club plays in 4 leagues throughout the summer season (May to early September)

Mid Norfolk Invitation League

Evenings

Elmham & District League

Evenings

Age Concern League

Afternoons

Dereham & District League

Evenings

We are always looking for people to join our club

Please contact either Rodger Duffield on 01328 700275 or Martin Phillips on 01362 668409

Open roll up at the green on Wednesdays from 2pm come and have a go!

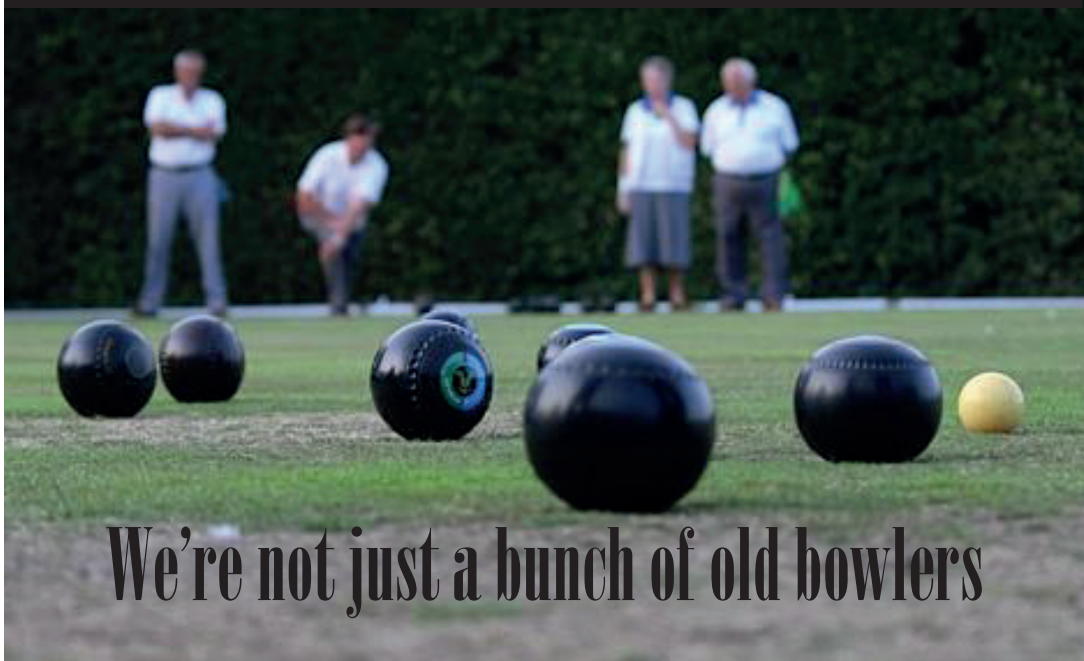



A **great** selection of **independent shops**
set inside **Bawdeswell Garden Centre**

www.bluebellsquare.co.uk
8 shops under a single roof

Tudor Rose Miniatures

Doll Houses | Miniatures | Accessories &
Supplies | Workshops

Tel: 01362 688669

closed Mondays

Belle Fleur Florist

Top Quality Fresh, Silk & Dried Flowers for all
occasions. Delivery available

Tel: 01362 688897

Animal Art

Animal Art Studio & Gallery exhibiting a variety
of drawings to view or purchase

Tel: 07748 908518

Romba Handbags

High Quality Leather & Novelty Handbags &
Accessories

Tel: 01362 688609

Arts & Craft Shop

All Art & Crafts.
Sourced by local artists.

Tel: 07881 202699

Gifts & Things

An Aladdin's Cave of unique gifts for everyone
and every occasion

Tel: 01362 688897

Bloomin Hair

Ladies & Gents Hair Salon
Cuts | Perms | Hi-Lights | Sets & Blow Dries

Tel: 01362 688588

closed Mondays

the Little Stained Glass Shop

Stained Glass | Copper Foil | Leadwork & Fusing
Commisions | Repairs | 25 Years' Experience

Tel: 01362 688735

closed Mondays

Romba Footwear

Shoes of Comfort & Style | Wide Fitting
Orthotics | Padders, Rieker and more...

Tel: 01362 688866

Dalvey of Scotland

Exclusive range of gifts for men.
Open 7 days a week.

Tel: 01362 688897



A pleasant way to spend the day.

Bluebell Square
Norwich Road
Bawdeswell
Dereham
Norfolk, NR20 4RZ

tel: 01362 688387
web: bluebellsquare.co.uk